The Weather
Yesterday: High, 43. Low, 35.
Today: Partly cloudy and warmer, low temperature 34.
Weather Details on Page 20.

THE ATLANTA CONSTITUTION

For 76 Years an Independent Georgia Newspaper, Georgia Owned and Georgia Edited

The South's Standard Newspaper
ASSOCIATED PRESS—WIDE WORLD
INTERNATIONAL NEWS SERVICE
NORTH AMERICAN NEWSPAPER ALLIANCE

VOL. LXXVI., No. 214. ATLANTA, GA., FRIDAY MORNING, JANUARY 14, 1944

Single Copies: Daily, 5c; Sunday, 10c
Daily and Sunday: Weekly 20c; Monthly $1.30

Albany Panel Defies OPA on Milk Prices

News on Georgia's milk crisis broke on many fronts last night as an Albany, Ga., price panel defied OPA orders to revoke a milk price increase, Georgia and Florida congressmen discussed a joint campaign to break President Roosevelt's "hold the line" order, and the national OPA indicated it would take no action as the deadline for Savannah's milk strike neared. Savannah's dairymen, scheduled to strike tomorrow, voted last night to go ahead with it.

Chester Bowles Frowns On Georgia Increase

By GLADSTONE WILLIAMS,
Constitution Washington Correspondent.

WASHINGTON, Jan. 13.—While further study is being given the situation by the Atlanta regional office, OPA officials said here today that information at hand indicates that present ceilings on the price of dairy feed and milk, plus the subsidies now being paid to producers, are regarded as adequate to meet the needs of the dairy industry in Georgia.

Chester Bowles, OPA administrator, in a telegram to Governor Ellis Arnall today pointed out that maximum price ceilings have already been imposed by the agency on all dairy feed, except hay and rye.

Officials explained that Administrator Bowles' message to the Governor was not intended to announce any new action on the dairy situation but merely to point to feed ceilings already put into effect some time back.

With respect to the situation in the Savannah area, where milk producers are demanding lower ceiling prices on dairy feed or higher prices for milk—or a little of both—Administrator Bowles told Governor Arnall that the evidence indicated the Savannah distributors can pay a higher price to the producers than the latter are now receiving. He said the Atlanta regional office was making an inquiry into this phase of the situation and some action might be forthcoming soon.

Regarding the milk situation in Georgia as a whole, however, now the subject of investigation by a special committee of the state legislature, OPA officials said evidence was lacking in Washington that any further price adjustments are needed to relieve the conditions complained of.

It was pointed out that the retail ceiling price of 18 cents a quart allowed distributors in Savannah was the highest of any in the southeastern area, with the exception of certain areas in Florida where special conditions prevail. By contrast the ceiling price of milk in the Virginia area is about two cents a quart less, officials reminded.

Mr. Bowles indicated that the Atlanta OPA regional office may be called upon to check the operations of present ceilings on

Continued on Page 4, Column 6.

Renews Approval Of Two-Cent Boost

At Albany, the price panel of the Dougherty county war price and rationing board yesterday renewed its approval of a two-cent-per-quart increase for milk, after the Savannah district and Atlanta regional offices of the OPA had branded this action as illegal.

"We are willing to take the rap—if there be one—to keep Albany's milk supply going," declared Chairman Clyde Newman of the price panel. "We feel the circumstances justify the price increase, and our action has the approval of the entire community. Our people would like to pay 20 cents a quart for milk in order to guarantee the supply, but we have asked that the price be raised only two cents, from 17 to 19 cents. The order is only temporary until the national OPA can do something to relieve the milk crisis."

In Savannah, where the county milk producers' association members met, LeRoy Hendricks, milk shed supervisor, said the producers reaffirmed their intention of stopping milk deliveries in Savannah, starting tomorrow morning.

Mayor Thomas Gamble met with the producers and pleaded with them to postpone their stopping deadline, saying at least 18,000 children, babies and sick needed the dairies' products without let up.

It was understood that delegates from Macon, representatives of the producers, distributors and producer-distributors were at the closed meeting to "make a final decision in the milk crisis."

Hendricks, supervisor of the Savannah, Brunswick and Waycross milk shed, said the producers would halt deliveries unless relief is promised before Saturday. The dairymen are asking OPA to lift the wholesale milk ceiling from 40 to 50 cents a gallon. Hendricks said nothing short of this increase—needed to offset rising production costs—would satisfy the producers and distributors.

J. W. Harms, one of the largest Savannah milk producers, presented to a reporter his auditor's report covering the months of October, November and December, which he said showed $118,274.25 was grossed by his concern and

Continued on Page 4, Column 5.

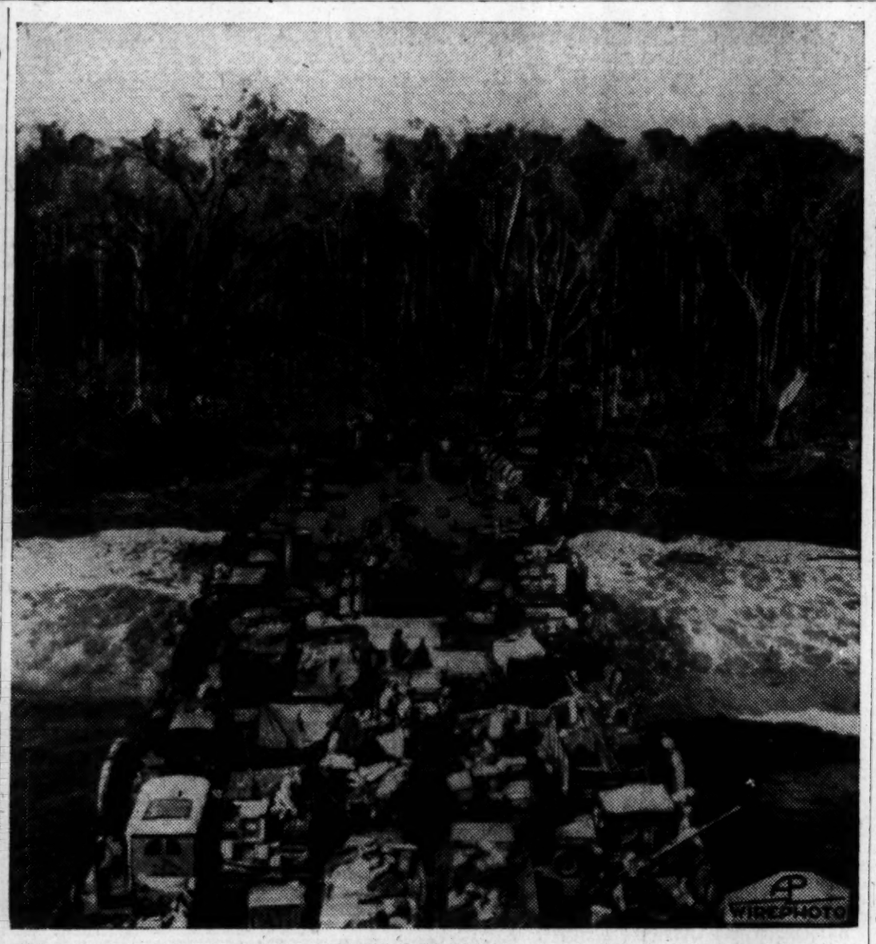

ONE MORE STEP TOWARD TOJO'S DOORSTEP—An American ship is nudging its nose right on the beach at Cape Gloucester to deposit supplies which helped mop up the Japs at that point on New Britain. Note the antiaircraft gun in lower right corner of the ship. This photo was made in late December. Jap casualties continue to mount.

3,000 Germans Killed On Road to Rumania; Polish Salient Widens

Desperate Nazi Assaults Foiled in Decisive Battle

LONDON, Friday, Jan. 14.—(AP)—The Russian army beat back frantic German counterattacks on the road to Rumania for the second straight day yesterday in perhaps one of the decisive battles of the winter, killing 3,000 Germans in "extremely fierce fighting," while other forces extended the Russian salient into old Poland to an 80-mile front.

Farther north in White Russia Soviet forces drove to the rail hub of Kalinkovichi, and the regional center of Mozyr, now outflanked and all but surrounded, Moscow said. More than 1,500 Germans were killed, many taken prisoner, and 11 of their tanks and guns destroyed as the Russians reached the gates of the two towns, five miles apart.

The midnight supplement of the Moscow communique, recorded by the Soviet monitor from a broadcast, said large forces of Germans were fighting bitterly to halt the Russians hammering south toward the Ukrainian Bug river and the Rumanian frontier.

In this fighting, east of Vinnitsa, the Germans "launched a series of fierce counterattacks attempting to break through the battle formations of Soviet units," the bulletin said. "Fighting took on an extremely serious character. Some populated places changed hands several times. The enemy suffered heavy losses but achieved no success whatsoever."

At stake in this battle—the first important counterattack launched by the Germans since the Russians broke through their lines west of Kiev—was not only the Rumanian frontier but the Odessa-Lwow railroad, the last communications route feeding Germans in the Dnieper bend. The Russians were last reported at Nemirov, 21 miles north of the railroad, and only five miles north of the Bug.

"Maneuvering skillfully, Soviet infantry, artillerymen and tankmen dealt answering blows to the enemy and killed more than 2,000 German officers and men," the bulletin continued. "Fifty-nine enemy tanks and self-propelled guns were burned. In one area our troops encircled and wiped out a German mountain infantry regiment. Up to 1,000 Hitlerite dead were left on the battlefield. A large number of prisoners was taken and much material."

To the north the right wing of General Nikolai Vatutin's first Ukrainian army captured the district center of Korets, extending the Russian line into old Poland, and advanced to the rail station of Tutovichi, 11 miles west of Sarny on the railroad to Warsaw.

Tutovichi's seizure put the Russians 46 miles inside the prewar Polish frontier.

General Constantine Rokossovsk.'s offensive to Mozyr smashed through a powerful German defense zone saturated with artillery, the Moscow bulletin said.

He Knew Where It Was

MOSCOW, Jan. 13.—(AP)—It is becoming increasingly difficult to tell the strength of German divisions, which once ranged from 10,000 to 15,000 men.

The government newspaper Izvestia related today:

Red army men captured a German prisoner.

"Where is your division?" he was asked.

"I'm the division," the prisoner replied.

JOSIP BROZ (TITO)
Rare Closeup of Marshal

Rome Outskirts Bombed, Shout Axis Defenders

By The Associated Press.

British and American bombers, escorted by fighters, bombed the outskirts of Rome at noon yesterday, the Rome radio announced last night. A subsequent broadcast from Berlin said 90 raiders made the attack.

Three Allied craft were reported shot down in an aerial battle that ensued. The targets were not identified, but the broadcast said civilian dwellings were hit and that there were casualties.

There was no immediate confirmation from Allied quarters of such a raid.

Several Allied formations flew over Vatican City, the broadcast said, but it did not even intimate that the Vatican was attacked.

The announced loss of U. S. Navy bombers lost in Tuesday's raid on Germany was increased to 60 yesterday and the toll of enemy fighters destroyed was boosted to 152 in an announcement by the U. S. Eighth Air Force in London.

Two additional targets also were officially disclosed to have been raided in the attack which developed into the greatest aerial battle of the war.

In addition to the 60 bombers, the Americans lost five fighters from raiding formations which Secretary of War Stimson said yesterday totaled more than 1,200.

The tally of enemy fighters destroyed was said to be still incomplete.

Secretary of War Stimson said that more than 1,200 American planes took part in the daylight raids and inflicted great damage "despite extremely adverse weather conditions."

The railway component manufacturing center at Bielfeld and armament installations at Meppen, on the Dortmund-Ems canal, were attacked as well as aircraft assembly factories at Oschersleben, Hal-

Continued on Page 9, Column 2.

Kid Elberfeld, Fiery Baseball Figure, Dies

CHATTANOOGA, Tenn., Jan. 13.—Norman Kid Elberfeld, famed Southern League baseball figure, long known as the "Tabasco Kid," died at a local hospital today after a siege of pneumonia. He was 69 years old.

Elberfeld, who won a pennant as manager at Little Rock in 1920, had also piloted the Chattanooga team during his colorful diamond career. He had been an especial attraction in Atlanta, where it once required several policemen to remove the fiery player from the field following an altercation while he was here with a rival club and playing shortstop.

U. S. Will Probe CIO 'Influence' In '44 Elections

WASHINGTON, Jan. 13.—(AP)—Attorney General Biddle today ordered "an immediate investigation" of charges that the CIO's political action committee violated criminal provisions of the anti-strike law by seeking "to influence, if not control, the 1944 elections."

The charges were made by Representative Smith, Democrat, Virginia, co-author of the labor disputes act, in a letter to the Justice Department. There was no comment immediately from the committee but in the past it has taken the position that its "general political and educational activity" cannot legally be prohibited in view of the constitutional guarantees of free speech, press and assembly.

Smith timed the letter with introduction of a bill which would deprive a wartime striking union of its legal status before the NLRB and withdraw the protection given unions as such by other federal legislation. He said he offered it as a substitute for President Roosevelt's request for a national service law.

The congressman's complaint named Philip Murray, president of the CIO, as making "a defiant confession of the violation of the statute" in an article written for American Magazine.

In that article, Smith wrote to Biddle, Murray made the statement that "the various CIO unions have made an initial contribution of $700,000" to accomplish their political aims this year.

Atlantan Expected 'All Hell To Break' In Mighty Aerial Victory Over Reich

By GLADWIN HILL.

LONDON, Jan. 13.—(AP)—It was a grim aerial game of musical chairs with one bomber moving up, step by step, taking the place of others shot down. . . .

It was a shell fragment slicing an astonished gunner's ammunition belt and a boy jabbing himself with a morphine needle to numb an aching shoulder . . .

Bernard Davey.

It was the hell of a plane plunging wildly with no certainty it was ever going to come out of it.

The whole story of one of the war's great battles in the American air bombardment of central Germany Tuesday probably never will be told because it is a thousand things to thousands of men.

More than seven hundred bombers spread over many miles of sky, and each one's experience was different. Some got through unscathed and they couldn't believe that 60 of their number went down. Others were amazed that they ever got home.

It started like other missions. Turning out in the blackness of an early winter morning. The briefing room. Red lines on a map. Main objectives: Three of the Nazi's prime fighter plants—a major stroke in the campaign to knock out the German air force and clinch air supremacy for invasion—plants hardly a hundred miles from Berlin.

"I kind of expected all hell to break loose," said Fortress Pilot Bernard Davey, of Atlanta, Ga. "As we headed into enemy territory, I kept thinking of the crew. With a good crew you always have a better chance of coming back."

The American bombers flew over one large, dead, black city. There was little traffic on German highways, but lots of trains were chuffing along.

The Nazis quickly ascertained that raiders with a 500-plane fighter escort were coming either for the capital or those prize industrial targets hidden deep in Germany. They threw up everything they had—an array of single-engined and twin-engined fighters and even the Stukas originally made to frighten Frenchmen into their trenches—not to do aerial battle. There were their desperate eleventh-hour gadgets—tow-bombs, rocket planes.

"The enemy fighters started their attack over Holland at the Zuider Zee—in spite of our escort (500 fighters) they came at us in bunches," said Brigadier General Robert Travis, of Savannah, Ga., leader of one formation.

"Our first attack was from four Focke Wulfs, the next from 30, then from 12. Then they just kept on coming. They attacked straight through our formation and from all angles without even rolling over.

The attack gathered intensity as the bombers fanned out toward Brunswick, Halberstadt and Oschersleben. As the factories came into bombardiers' sights, mecha-

Continued on Page 9, Column 1.

Council Group Denies Blanket Wage Increases

Continuance of the 10 per cent bonus for about 3,000 nonschool municipal employes for 1944 was voted yesterday by city council's finance committee, but all additional proposals for blanket salary hikes were voted down.

Committee recommendations proposing a 1944 municipal budget calling for the expenditure of $12,660,000 will be offered at council's meeting Monday.

The 10 per cent will cost the municipality about $400,000 for the year. The additional raises asked for would have meant $600,000 more.

It is anticipated that the school department will attempt to continue its blanket 10 per cent salary bonus for the year, at an approximate cost of $350,000.

LED BY GOSSETT

Led by Albert Gossett, president of the Atlanta Federation of Trades; W. W. (Bill) Turner, fireman; William Honey, of the state, county and municipal employes' union; F. H. (Pug) King, business agent for local No. 1 International Machinists' Union, and other municipal workers swarmed into the committee hearing room. Senator G. Everett Millican also urged some "consideration for those in the lower brackets."

Mayor Hartsfield sounded a warning against "unsound financing." He pointed to the depression deficit which amounted to approximately $3,000,000, and said that in any crisis employes suffer from enforced retrenchment.

City Comptroller B. Graham West pointed out that pay rolls of the city probably have increased about $700,000 a year since 1940.

ON SOUND BASIS

"We cannot adopt the proposed new raise program and keep the city on a sound financial basis," Mayor Hartsfield said. "Newspapers have carried stories that we had a $1,251,000 balance from 1943 which we carried over into the new year.

"Well, the very first day of the year, we had to pay $250,000 in interest on bonds, the new finance sheet which is now before you gentlemen carries allocations amounting to $751,796 from that fund, and we put $250,000 into postwar purchase of supplies and civic improvements. That exhausted every dollar we brought forward."

Partly Cloudy, Warmer Forecast for Today

Partly cloudy and slightly warmer is the forecast for the Atlanta area today with the lowest temperature expected to 34 degrees.

Yesterday's high temperature was 43 degrees, the low 35.

1,000TH COOK OR BAKER

FORT OGLETHORPE, Ga., Jan. 13.—(AP)—The cooks and bakers school at the Third WAC Training Center here has turned out its 1,000th graduate.

Felon Probation System Asked by Parole Board

By M. L. ST. JOHN.

The final step necessary to modernization of Georgia's prison system has been recommended to Governor Arnall by the State Pardon and Parole Board in suggesting a state-wide probation system to permit felony as well as misdemeanor cases to serve time out of prison.

Georgia is believed to be the only state which limits probation to misdemeanor cases, the board said yesterday. It is one of the minority of states not having a statewide probation set-up. All states recently establishing a pardon and parole system have also inaugurated a statewide probation program.

At present Georgia has only a few probation officers, these in the larger cities able to afford them. They are employed by courts, and there is no state set-up.

In asking the Governor to sponsor legislation creating the statewide probation system and subjecting felony cases to probation, the parole board said these are the only matters of prison reform that Governor Arnall and the legislature have not inaugurated.

The board's recommendation on felony cases came after it had discovered a large number of young, first, and "accidental" offenders "who would have made a better adjustment without danger to the public if released by the court under proper probation supervision, instead of confinement to prison."

The board suggested the statewide probation system be so staffed as to provide the courts with adequate presentence investigations and supervision of those offenders placed on probation by the courts.

"In other jurisdictions where a modern probation system has been installed," the board said, "the measure has not only proved its value from an economic standpoint but, even more important, has proved to be invaluable in the rehabilitation of manhood and womanhood. Probation encourages rather than embitters; it uplifts rather than degrades; it is an investment in community protection; and it puts men to work earning money rather than confining them at public expense."

The board said the average cost of keeping a person in prison in America is from $300 to $500 a year, as compared with $20 a year of maintaining supervision over a person on probation.

In reviewing its first year's operation, the new board reported that 97.57 per cent of the prisoners released on parole have succeeded. It released a total of 1,190, and revoked only 29 paroles. The board heard 22 commutation pleas in death sentences, granted five, denied 15, and has two still pending.

Aims and accomplishments listed by the board in its annual report to the Governor included

1. Elimination of the so-called "forgotten man of prison" through automatic consideration for parole of all felony cases.

2. Thorough and impartial investigation of all cases reviewed by the board.

3. Helpful supervision of parolees by 14 parole supervisors.

4. Prompt revocation and return to prison of parole violators.

5. Recognition of the provision of law guarding against peonage and the duty placed on the board to bring about rehabilitation of the released prisoner.

6. Placing a parole supervisor at the Georgia state prison to keep in contact with the inmate population.

7. Continuous session of the board has brought action on all felony and misdemeanor cases filed to date.

Operation expenditures of the board, which has 28 employes, totalled $73,747.

The board is composed of Edward B. Everett, chairman; Grover C. Byars and Mrs. Helen Williams Coxon.

In Other Pages

	Pages
Army and Navy news.	15
Classified ads.	20, 21
Comics.	19
Daily cross-word puzzle.	19
Editorial page.	6
Editorial features.	7
Financial news.	11
Obituaries.	20
Radio programs.	14
Ration dates.	19
Society.	13, 15
Sports.	10, 11
Theater programs.	8
Weather.	20
Women's page features.	14
Worry Clinic.	14

GOP Would Split Convention Costs With Democratic Party at Chicago

CHICAGO, Jan. 13.—(INS)—Two "friendly enemies," Democratic National Chairman Frank C. Walker and Republican National Chairman Harrison Spangler, got together for a tete-a-tete today, all in the interest of wartime economy.

The ice was broken by Spangler who called on Walker in an effort to reach an agreement on a joint program for sharing expenses in the event the Democratic National Committee also selects Chicago as its convention site.

The Republicans already have decided on Chicago for their nominating session which will be held June 26, but the Democrats will not decide on their convention site until their national committee meets in Washington a week from Saturday.

Walker, however, was in Chicago to survey hotel accommodations for the Democratic National Committee, and as a result of today's conference with Spangler, it appeared probable that the Democrats would hold their convention in Chicago July 10 immediately following the Republican conclave.

It was for this reason that Spangler called on Walker to suggest that the Democrats split the cost of decorating and otherwise preparing the Chicago stadium for the two conventions.

In calling on Walker, Spangler was accompanied by Walter S. Hallanan, chairman of the G. O. P. committee on arrangements. The three exchanged pleasantries before getting down to business.

Indicating the democratic governing body might approve the joint financing of the two conventions, Walker winked at Spangler and said:

"I might suggest, also, that we pool our campaign funds."

"Why, Brother Walker?" Spangler asked with a grin.

Walker chuckled and replied:

"Well, I believe you boys will have less trouble in raising a satisfactory fund."

When the Republican National Committee convened in Chicago last week, the Chicago citizens' committee offered $75,000 for the convention. A similar amount will be offered to the Democratic body.

Earlier, Walker and National Vice Chairman Ambrose McConnell met with Silas Strawn, chairman of the Chicago citizens' committee.

Mayor Edward J. Kelly, who spearheaded President Roosevelt's third term candidacy, conferred with Walker. Denying he was the President's campaign manager for a fourth term, Kelly said:

"The President does not need a campaign manager. He can have the Democratic nomination without a contest. It will be unanimous."

Governor Arnall will not be able to attend the Democratic executive committee meeting in Washington January 22, he indicated last night.

Save Paper

Save your waste paper. The blueprints for war industry, the maps, the orders, the casings for the bullets of invasion, food packages for soldiers—they all require paper.

For collection, simply separate your paper from other trash for collection by the city sanitary department in the downtown area, or, in the residential section, collect your papers and magazines and call one of the following numbers for a pick-up truck:

JA. 2224 JA. 2627
WA. 2035 WA. 1940
WA. 0481

Maconites Give $100,000 To Mercer Endowment

MACON, Ga., Jan. 13.—(AP)—Gifts of $300,000, and possibly more, for endowment of "distinguished service professorships" at Mercer University will be announced tomorrow at founder's day exercises in which the governors of Georgia and Alabama will participate.

The donations will swell close to the half-way mark a million-dollar endowment fund that the university's trustees decided to seek last June for the Baptist-supported institution.

The plan is to divide the fund into ten units of $100,000 each to endow chairs of Christianity, law, English, mathematics and other subjects in a curricula stressing a liberal arts education.

Last year Columbus Roberts, Columbus businessman and prominent Baptist layman, gave $100,000 to endow the Roberts professorship of Christianity, and tomorrow citizens of Macon will announce a gift of $100,000 to endow a professorship of law.

Also to be announced is a donation of $200,000 from the General Education Board of New York, for support of professorships to be determined by the trustees. This gift is contingent, however, upon the rest of the $1,000,000 fund being raised in two years.

Plans for a statewide fund-raising campaign will be formulated by the trustees at meeting tomorrow following the exercises commemorating the 111th anniversary of Mercer.

Under the leadership of Hugh Hill, local business executive, a campaign was initiated here to raise $100,000 before the drive spread to the rest of the state, and gifts ranging from $10 to $5,000 have been received.

Curtis Dixon, vice president of Mercer, said the university hopes with the endowment fund to forge ahead as a small college that will offer "a liberal education in a Christian environment and be able to get and retain outstanding professors."

Governor Chauncey Sparks, of Alabama, a graduate of Mercer, and Governor Ellis Arnall, of Georgia, a former student at the university, will speak at tomorrow's program. Other distinguishished alumni, including Chief Justice R. C. Bell, of Georgia, and Justice Davis Stakely, of the Alabama supreme court, also will participate.

At the trustee's meeting six new members of the board will be inducted. They are Bryan Blackburn, of Newnan; Harry Chapman, of Macon; Hamilton Holt, of Macon; Columbus Roberts Jr., of Columbus, and two Baptist pastors, Dr. Frederick S. Porter and Dr. M. D. Reed, both of Columbus.

Columbus Roberts Sr. will return as a trustee tomorrow. Besides his $100,000 gift last year he also gave $100,000 to Mercer in 1939—$50,000 for a building and $50,000 for a general endowment.

Give Generously! The 1944 Fight Against Polio Begins Today

Missing Ace Boyington's Voice, Recorded by Mariettan, on Air

WASHINGTON, Jan. 13.—(AP)—The voice of Major Gregory Boyington, recorded before he was shot down and reported missing in action in the South Pacific, was heard in a recording over American radio stations today, describing a raid on Rabaul in which he shot down four Japanese planes.

Boyington has been listed as missing since January 3, when his plane went down in an air scrap in which he accounted for his twenty-sixth enemy plane, tying the record of Major Joe Foss, also a Marine flier.

Boyington, of Okanogan, Wash., was interviewed December 23 at Vella Lavella by Sergeant James O. Hardin Jr., of 311 Powder Springs street, Marietta, Ga., who who recorded the interview for broadcasting in the United States.

Telling of the raid, Boyington said:

"We tangled with all the Jap Zeros we could in dogfights and I saw eight other planes destroyed beside the four I destroyed myself.

"The first contact I made was with a lone Zero that made a pass at the tail of my formation. I pulled up in a wing-over and the Zero started down. I guess he was out of gas, or would be shortly, and was going for home. I just kept following him down from about 18,000 down to about 6,000 when I finally boresighted him from about 50 feet behind and blew him up in flames.

"The second time I saw Zeros, there were two of them. I thought at first it was one of our planes being attacked by a Zero. I went up and found it was a Zero that had been crippled, flying in a straight line.

"I caught this one on fire from about 100 yards behind. The pilot bailed out and the other Zero turned on me and I pulled out of his way. The plane crashed in the water and the pilot landed not far from it.

"The escorting Zero went down and circled around the pilot in the water. While he was doing this I came down from 10,000 feet, unknown to him, out of the sun. I got within about 50 feet behind him and set him afire and he never bailed out."

Describing the killing of his fourth Zero for the day, Boyington continued: "I went to 18,000 and circled over Rabaul for about 20 minutes. I finally located a patrol of nine Zekes in V-formation. I came down unknown to the Zekes and picked off the tail-end man and then ran like a son of a gun."

Boyington finished up that day's activities by strafing a submarine as he started home.

ROTARY CLUB

Roy G. Booker will speak on "Humor in War and Peace" at the Marietta Rotary Club meeting at 1 p. m. today at the Marietta Y. M. C. A.

Gutters—Drains
Repaired—Cleaned
Realigned—Painted
TIP-TOP ROOFERS
JA. 3039 221 MARIETTA

Constitution Staff Photo—H. J. Slayton.

DISCUSS CAMPS—Left to right are Wiley Moore, state director of corrections; Ben Overstreet, "loaned" to Tattnall prison from the Atlanta federal penitentiary, and Governor Arnall, discussing the subject of Georgia's prison reform program now affecting county camps.

Prison Camps Are Renovated

Georgia's prison reform program is reaching into the counties with a number of county public work camps renovated or in process of renovation and the Crawford and Whitfield county camps abolished, State Director of Corrections Wiley L. Moore has reported to Governor Arnall.

Three counties, Cobb, Banks and Jackson, are preparing to erect new barracks to replace unsuitable quarters as counties join in the reform program, Moore added.

A thorough and systematic inspection of all county public works camps is under way, with Federal Prison Inspector Harold A. Cox being loaned to the state for this purpose.

At Tattnall, Moore said the laundry and clothing issue services are being completely rehabilitated. Equipment is being purchased and personnel sought. It is anticipated that a war production contract may be obtained for laundry work when this is done.

A complete survey of the state prison's medical services has been made by the United States Public Health Service, Moore continued. Its report and recommendations for establishment of a suitable medical program will be available soon.

Declaring the morale of the prisoners has greatly improved since the reform program was launched, Director Moore asked the Governor to express thanks to the federal government for providing 16 experts, free of cost to the state, to help inaugurate the program.

'Labor Force' Estimate Is Lowered by 600,000

WASHINGTON, Jan. 13.—(AP)—As a result of revised production schedules for 1944, the War Manpower Commission today lowered by 600,000 its estimate of the total "labor force," including armed services, that will be needed July 1.

On December 7, this estimate was announced as 66,300,000. Now it is reduced to 65,700,000.

Manpower officials said the reduction means, mainly, that fewer munitions workers will be needed than planned. This, however, does not mean an actual reduction in the number of persons working or in uniform. Instead it represents an increase of 900,000 persons between now and July. Of this number 800,000 is an estimated net increase in the armed forces between February 1, when they are expected to total 10,500,000, and July 1, when 11,300,000 are expected to be in uniform.

Manpower officials said at a news conference that, allowing for estimated cutbacks which they conceded will occur in some communities, war production probably will continue, at least until July, at about the same rate as in the last quarter of 1943.

Georgia 'Flu' Epidemic Is Reported Breaking

Georgia's epidemic of mild influenza is breaking, with a decline of 3,456 cases shown during the week ending January 8.

Dr. Dan Bowdoin of the state health department reported a total of 3,054 cases in Georgia on January 8, as compared with 6,510 cases on January 1.

Prior to last week the number of influenza cases had risen sharply for the past month, the report showed. On December 18 there were 1,218, on December 25 this figure had risen to 1,405, and on January 1 there were 6,510.

A Three Days' Cough is Your Danger Signal

Chronic bronchitis may develop if your cough, chest cold, or acute bronchitis is not treated and you cannot afford to take a chance with any medicine less potent than Creomulsion which goes right to the seat of the trouble to help loosen and expel germ laden phlegm and aid nature to soothe and heal raw, tender, inflamed bronchial mucous membranes.

Creomulsion blends beechwood creosote by special process with other time tested medicines for coughs. It contains no narcotics.

No matter how many medicines you have tried, tell your druggist to sell you a bottle of Creomulsion with the understanding you must like the way it quickly allays the cough, permitting rest and sleep, or you are to have your money back. (Adv.)

You Can Fight, Too Buy War Bonds

AP Exclusion Limits Stated

NEW YORK, Jan. 13.—(AP)—Judgment was filed in federal court today restraining the Associated Press perpetually from observing bylaws under which members might consider the competitive ability of an applicant for membership but stipulating that the AP might restrict admission on other grounds.

The order was stayed for 60 days to permit either the news-gathering co-operative or the government to appeal to the supreme court of the United States. In the event of an appeal, the stay would remain in effect pending a decision.

Frank B. Noyes, honorary president of the AP, president of the Washington Star and a director of AP for 50 years, said in a statement that he took it "for granted that the decision will be appealed."

U. S. CLAIMS VICTORY

John Henry Lewin, special assistant to the attorney general and one of counsel in the case, said in Washington that the "decree constitutes a significant victory for the government."

The section declaring illegal bylaws under which the AP might "take into consideration the effect of admission upon the ability of (an) applicant to compete" with AP members in the same territory or field (morning, evening or Sunday) included this proviso:

"Nothing herein shall prevent the adoption by the Associated Press of new or amended bylaws which will restrict admission, provided that members in the same city and in the same 'field' . . . as an applicant publishing a newspaper in the United States of America or its territories, shall not have power to impose, or dispense with, any conditions upon his admission and that the bylaws shall affirmatively declare that the effect of admission upon the ability of such applicant to compete with members in the same city and 'field' shall not be taken into consideration in passing upon his application."

THREE RESTRAINTS

The judgment contained three other restraints, which the court said could be modified or terminated in the event the AP amended its bylaws respecting admission.

These provisions, which were stayed for 120 days, would:

Enjoin observance of bylaws under which (1) the AP withholds its news report from newspapers owned by other than AP members and (2) AP members and their employes are restricted from furnishing local news of spontaneous origin gathered by them to persons other than the AP and its members.

Georgia Lieutenant Dies In Texas Fortress Crash

SEBRING, Fla., Jan. 13.—(AP)—Ten Hendricks Field fliers were killed today as their Flying Fortress crashed in a pasture while circling for a landing at Fort Worth, Texas, Army air field, Colonel Warren H. Higgins, commanding officer, announced. The plane was on a routine flight.

Every day Constitution Want Ads start many people on the highway to happiness.

HELPS DESTROY SUB—Ensign Nicholas Feckoury, son of Mr. and Mrs. P. E. Feckoury, of 382 Woodward avenue, S. E., was navigator on a Navy Liberator bomber which participated in the sinking of a German submarine in the South Atlantic, the Navy Department announced.

L. S. Berrey, 73, Dies In Andalusia, Alabama

L. S. Berrey, 73, of Andalusia, Ala., formerly of Atlanta and Manchester, Ga., died at his home Wednesday night after a short illness. He was a former employe of the A., B. & C. railroad.

Survivors include his wife, Mrs. L. S. Berrey, and one daughter, Mrs. W. Y. Walton, both of Andalusia, and a son, L. E. Berrey, of Atlanta.

Funeral services will be held at 2:30 p. m. today in Andalusia, with burial in Luverne, Ala.

Per Capita Fire Loss In Marietta Decreases

Constitution's News Bureau.

MARIETTA, Ga., Jan. 13.—Though the population figures increased considerably during 1943, loss of fire per capita in Marietta, inclusive of the new housing developments, decreased 21 cents, Fire Marshal Howard Schaffer revealed today.

Over 200 fires, endangering $388,275 worth of property, resulted in a loss of $6,607. During March there was the largest loss of property, Schaffer said.

RED CROSS WORK

DUBLIN, Ga., Jan. 13.—A total of 20,700 surgical dressings were shipped this week from the Dublin-Laurens chapter of the American Red Cross, according to Mrs. H. S. Whitehurst, chairman of the surgical dressings committee.

TONIGHT ON "PEOPLE ARE FUNNY" WSB, 9:30, you will hear a woman's first wild ride broadcast from a moving roller coaster.

Dependable DIAMOND MERCHANTS
Atlanta's Foremost Jewelers for 50 Years
MYRON E. FREEMAN & BRO.
103 PEACHTREE STREET
WATCH AND DIAMOND MERCHANTS
WALTER R. THOMAS, President

Rhodes-Perdue

Hear Our Radio Program featuring THE GOLDEN GATE QUARTET
WAGA
SOUTHLAND ECHOES
Mondays Through Fridays, 4:15 P. M. and on Sundays—10:15 A. M.

Modern or Tuxedo Styles!
5-PC. SOFA BED GROUP
$69.50
20% Cash—$1.25 Week!
Smart for your living room, practical for sleeping comfort. Serves as a sofa during the day, opens into a bed at night. Grouping includes sofa bed, an occasional chair, a throw rug, an end table, and a table lamp. Each piece carefully chosen to blend.

BUY MORE BONDS FOR VICTORY
"Back the Attack"

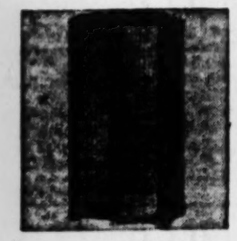

Sturdy Double-door!
STOR-AID CLOSETS
$6.95
On Easy Terms!

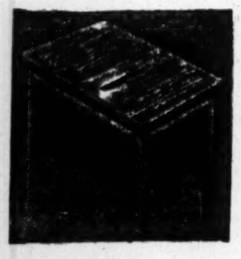

White with Red Trim!
KITCHEN TABLES
$9.95
On Easy Terms!

Convenient Drop Side!
BABY CRIB AND MATTRESS
$19.95
On Easy Terms!

Sturdily Built!
BABY STROLLERS
$9.95
On Easy Terms!

Rhodes-Perdue FURNITURE COMPANY
COMPLETE HOUSE FURNISHERS
82 Alabama St., S. W.

Kamper's
608 P'TREE ST., HE. 5000
2959 P'TREE RD., CH. 1141

Hormel's Minn. Breakfast **BACON** LB. 38¢
Borden's Cream **CHEESE** 4-OZ. PKG. 22c
4 Varieties Chives, Relish, Pimento, Plain
Diplomat Clear Chicken **BROTH** CAN 14c
Canadian **LOBSTER** 6-OZ CAN 80c
Mephisto Lobster **PASTE** 7-OZ. CAN 62c
CAULIFLOWER LB. 11c
Fancy Calif. **BROCCOLI** Lb. 25¢
Fancy **CELERY HEARTS** BUNDLE 25c
Texas English **PEAS** LB. 35c
Marsh Seedless **GRAPEFRUIT** EA. 11c
Extra Fancy Large **SLICING TOMATOES** LB. 25c
Bose **PEARS** EA. 10c
Raffetto's Harlequin **RELISH** 9-OZ. JAR 35c
Fournier's Spiced **COCKTAIL MIX** 13½-OZ. JAR 42c

Men's Arrow Initial Handkerchiefs

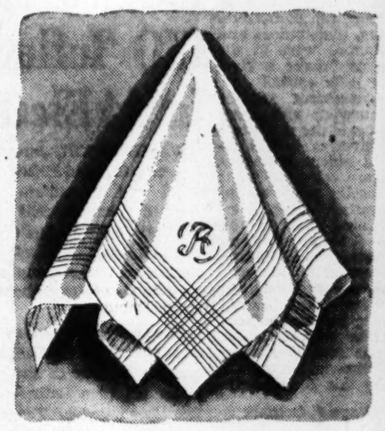

50c

- White with white intial
- Sheer linen and cotton
- Hand-rolled hems and corded borders

Famous Arrow handkerchiefs in unusually fine material with massive, masculine initial that looks almost as if it were handmade. A handkerchief you'll tuck proudly into your breast pocket.

Buxton 3-Way Bill Fold

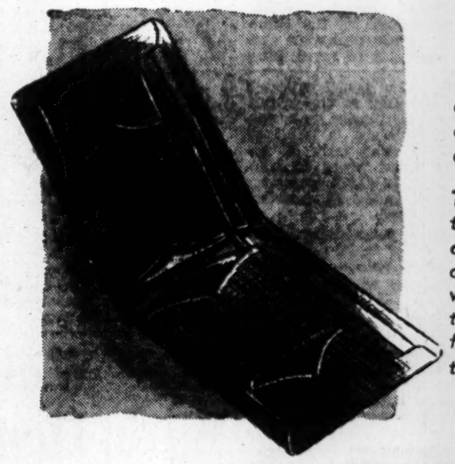

5.00

- Soft, flexible India goat
- Stitchless, to last
- Brown and black

Three in one. Double "partition" separates your checks and paper money. Partition comes out and makes a wafer-thin extra billfold, then, use the compartment for a safe, secret fold by turning it upside down.

In Pin Morocco, **7.50**

Dunhill Windproof Lighter

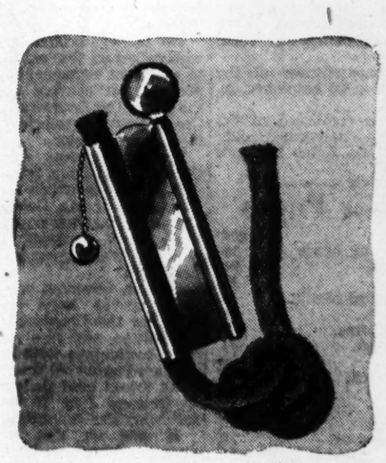

5.00
Plus 10% Tax

Sterling silver lighter that lights under any circumstances—even when you're facing the wind for it requires no fuel. Extra wick included. A wonderful gift to a service man overseas.

Smoke Shop, Street Floor

DAVISON'S MEN'S SHOP

Atlanta Joining Forces To Battle Great Crippler

Greater Atlanta citizens are joining forces with the rest of America in the 1944 campaign for funds to support the ceaseless battle against infantile paralysis—poliomyelitis to the scientists—the great crippler to those who measure it in human values.

Hal Dumas is Georgia chairman for the big nationwide effort which continues through January 31. Baxter Maddox, of Atlanta, is chairman for the fifth congressional district, which includes Fulton, DeKalb and Rockdale counties, polio organizations respectively headed by W. V. Crowley, of Atlanta; S. Hugh Burgess, of Decatur, and Charles E. Rich, of Milstead.

Maddox yesterday talked to the regular luncheon meeting of the Atlanta Junior Chamber of Commerce, one of the many Atlanta organizations which has pledged full support to the campaign, which reaches a spectacular climax the evening of Saturday, January 29. The usual series of parties will be held in clubs, hotels and other places in Atlanta in celebration of President Roosevelt's birthday, the Sunday following.

Dumas called attention to the fact that the need for funds this year is even greater than in previous years—especially since 1943 was a record year for polio victims throughout the United States. More than 12,000 were seized in the epidemic which raged last summer.

"Georgia and the southeast were fortunate in that epidemic," Dumas said, "because they came off comparatively light in the terrible toll. But, unfortunately, you can never tell where—or whom—this disease will strike next. Everlasting preparedness should be the keynote of all our efforts."

It was also announced yesterday that John S. Blick, Atlanta sportsman, had accepted the state chairmanship of the sports committee in the drive and was organizing all sporting channels into participation. Tonight, at the Rollerdrome at Ponce de Leon and Penn avenues an extra hour of skating will be enjoyed from the usual closing hour of 10 p. m. to 11 p. m.—the extra dime contributed for this pleasure to go to the infantile paralysis campaign.

Donors to the drive have been requested to send their checks to their county chairman or to N. Baxter Maddox, treasurer, Georgia Polio Fund, 402 Kemper Building, Atlanta.

WPB Blocks Civilian Steel

WASHINGTON, Jan. 13.—(AP)—The War Production Board tonight issued a policy statement blocking any large-scale resumption of civilian goods production in the near future.

The statement accompanied an unexpected WPB decision to stand pat on its drastic steel conservation order which forbids the use of iron and steel in 646 common civilian goods items.

The WPB division had recommended outright revocation of the order. The board's decision, which rejected even a compromise solution, was reached after an all-day meeting of WPB's committee on clearance of orders, and was issued by J. A. Krug, vice chairman for operations.

Army and Navy officials are known to have opposed revocation, holding that the bars on civilian production should not be lowered until the military situation clarifies. Many WPB officials also are understod to share this opinion.

While the use of steel in nonessential items will continue under ban, the committee said that steel would soon be released to improve the quality of essential civilian goods now being made from substitute materials.

The policy statement explained that there is no steel shortage.

However, it was pointed out that relaxation of the order restricting steel uses in banned civilian goods would contribute indirectly to shortages of other war materials. Coal, petroleum, lumber for crating, packaging paper and transportation are all short of war requirements, the committee said, and expended production of steel civilian goods would absorb additional quantities of these scarce commodities.

Convicted of Assault, Gets Month's Respite

Marvin L. Lee, Fulton county Negro scheduled to die tomorrow for criminal assault upon a 14-year-old girl, has been granted a 30-day respite by Governor Arnall, at the request of the State Pardon and Parole Board.

The board asked the stay when illness of two members prevented it from conducting a clemency hearing for Lee this week.

Keep Perspiring Feet Dry and Sweet

Don't suffer longer with wet, perspiring feet. Don't walk around all day with damp socks or stockings that torture tender feet. Just dust your feet and shoes with Allen's Foot-Ease—that wonderful, soothing, cooling powder that acts instantly to absorb excessive perspiration and stop offensive foot odors. Go to the nearest drug store and get Allen's Foot-Ease. Get rid of that wet, clammy feeling — enjoy the blissful comfort of dry socks and stockings—get foot-happy today the Foot-Ease way.

CAN'T KEEP GRANDMA IN HER CHAIR

She's as Lively as a Youngster—Now her Backache is better

Many sufferers relieve nagging backache quickly, once they discover that the real cause of their trouble may be tired kidneys.

The kidneys are Nature's chief way of taking the excess acids and waste out of the blood. They help most people pass about 3 pints a day.

When disorder of kidney function permits poisonous matter to remain in your blood, it may cause nagging backache, rheumatic pains, leg pains, loss of pep and energy, getting up nights, swelling, puffiness under the eyes, headaches and dizziness. Frequent or scanty passages with smarting and burning sometimes shows there is something wrong with your kidneys or bladder.

Don't wait! Ask your druggist for Doan's Pills, used successfully by millions for over 40 years. They give happy relief and will help the 15 miles of kidney tubes flush out poisonous waste from your blood. Get Doan's Pills.

Constitution Staff Photo—Kay Cain.

MISS RAY ANNA ELLIS
Fondles New Tokens

Ration Tokens, Expiration-Free, Are Greeted Here

The first batch of the 15 million red and blue ration tokens which Georgia retailers will receive about February 15 has arrived at the regional information office of the Office of Price Administration.

The tokens will go into use February 27 as change for stamps of the same color, the OPA said. The tokens are worth one point and are interchangeable at all stores.

The OPA struck a happy note for housewives and shoppers when it was disclosed that the tokens have no expiration date.

Ned McIntosh, New York, Dies

Ned McIntosh, former state capitol and political reporter for The Constitution, died yesterday at his home in New York, according to an Associated Press dispatch.

McIntosh, whose full name was Edward S. McIntosh, was political writer for the New York Herald Tribune at the time of his death. He worked on The Constitution in 1912 and 1913.

He had covered all the national conventions since 1928 for the Herald Tribune. After leaving The Constitution, McIntosh for several years worked on Philadelphia papers before joining the staff of the Herald Tribune.

DECATUR BOND RALLY

A Fourth War Loan drive rally of Civilian Defense workers and their families in DeKalb county will be held at 2:30 p. m. Sunday at the Decatur theater in Decatur. The county's quota is $1,700,000. James Battle, head of Civilian Defense in DeKalb, is chairman of the drive with H. Stanley Hastings vice chairman.

Typhus Rages in Naples; Soldiers Not Affected

CAIRO, Jan. 13.—(AP)—A typhus epidemic is now raging in Naples 50 times as extensive as it was in October and has become a potential menace to the Allied war effort, although the disease has not spread to the troops, Brigadier General Leon A. Fox, of Birmingham, Ala., said today.

Fox, who is field director for the United States Typhus Commission, declared "Naples is now seriously threatened and the menace can be expected to extend to southern Italy."

The problem was inherited from the Germans in October and since has increased greatly due to the influx of thousands of refugees and also because of Nazi destruction of water and gas systems, Fox explained.

Several hundred thousand units of vaccine have been flown to Naples and delousing of civilians is being carried on at the rate of 30,000 a day.

Will Not Let Few Concentrate Control of Radio Stations—FCC

WASHINGTON, Jan. 13.—(AP)—The Federal Communications Commission voted unanimously tonight against any general rule discriminating against newspapers in acquiring radio stations, but said it would "not permit concentration of control in the hands of the few to the exclusion of the many who may be equally well qualified."

The decision was generally interpreted as meaning that while newspaper ownership is no bar, this factor would be given consideration in the event the commission found two applicants for a station to be equally well qualified.

In some past decisions, the commission has followed such a policy, awarding a license to a nonnewspaper applicant when it deemed other factors to be substantially equal.

Ending a long deadlock within the commission over its report, the commission decided "in the light of the record . . . and of the grave legal and policy questions involved" not to adopt any general rule regarding newspaper applications.

A summary of the evidence in the long proceeding is being sent to congressional committees "in order to inform them of the facts developed by the investigation and for any consideration which they may desire to give the matter."

The "any consideration" undoubtedly refers to possible amendments to the communications act. Various court decisions have held the present act does not empower the commission to discriminate against any class in the issuance of licenses.

"Aside from the specific question of common ownership of newspapers and radio stations," the FCC said, "the commission recognizes the serious problem involved in the broader field of the control of media of mass communications and the importance of avoiding monopoly of the avenues of communicating fact and opinion to the public.

"All the commissioners agree to the general principle that diversification of control of such media is desirable. The commission does not desire to discourage legally qualified persons from applying for licenses, but does desire to encourage the maximum number of qualified persons to enter the field of mass communications, and to permit them to use all modern inventions and improvements in the art to insure good public service."

ATLANTA MAIL CARRIER SAYS POW-O-LIN IS BEST MEDICINE FOR RELIEF OF CONSTIPATION

Mail Carrier for the Past Twenty-one Years to the Great Healey Building in Atlanta, Ga., Claims That Pow-o-lin Brought Him the Relief That He Sought.

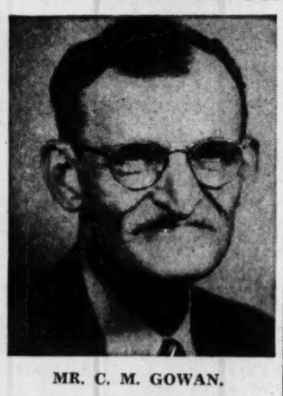

MR. C. M. GOWAN.

All over the South, day after day, men and women in every walk of life are making the welcome discovery that there is one medicine that will do all that is claimed for it. This medicine is the famous Hamlin's Pow-o-lin, a purely herbal preparation for the relief of distress caused by constipation. Mr. C. M. Gowan, a widely known resident of Atlanta, Ga., and for twenty-one years the popular mail carrier who delivers mail four times a day to the occupants of the large Healey Building, is an enthusiastic endorser for Pow-o-lin. Mr. Gowan, who lives at 1184 Ewing Place, S. W., declares:

"It would be selfish of me not to tell others of the wonderful relief that I found in Pow-o-lin. Before taking my first bottle, I just felt tired, wornout and exhausted all of the time. I suffered so severely with indigestion that caused me so much distress that I had very little desire for food. My nerves were on edge, preventing sound sleep and rest, and I would often awaken feeling as tired as when I went to bed. I don't see how anyone could have suffered more than I did.

"I had scarcely enough energy to do my job as mail carrier. I was worried about my condition, because I didn't know which way to turn.

"After reading an advertisement in the newspaper, I decided to try a bottle of Pow-o-lin, and it was one of the wisest decisions I ever made. I now feel like a new man. My energy has returned and I don't have that tired, worn-out feeling I used to have. Pow-o-lin is so pleasant to take and will surely do everything that is claimed for it. It is the best medicine I have ever seen for the relief of constipation and indigestion."

Pow-o-lin is a purely herbal preparation for the relief of distress as suffered by Mr. Gowan when due to constipation. Ask for a bottle today of the genuine Hamlin's Pow-o-lin at any Jacobs Drug Store. Caution: use only as directed.—(adv.)

WHEN COLDS STRIKE CUT OUT WAITING

Act promptly, just as Grandma did. Grandma used mutton suet she medicated herself to relieve colds' tightness and muscle ache. Today mothers just rub on Penetro. Modern medication in a base containing old fashioned mutton suet. Penetro works 2 ways (1) Vapors soothe colds' congestion in nose, throat (2) Stimulates circulation at spot where applied. White, stainless. 25c, double supply 35c. Get Penetro.

"Western Serial" today in Peachtree Windows, City-Country Shop, Luncheon Fashion Show, 12:15, 1, 1:45, 6th floor

Bus Rider Builds Fire in Aisle To Warm His Feet

GREEN BAY, Wis., Jan. 13.—(AP)—A woman tapped Elmer Kendall, a bus driver, on the shoulder and asked:

"Don't you think you had better stop the bus and put out the fire?"

Kendall turned around to see a man sitting with his shoes off, warming his feet at a fire made in the aisle of the bus with crumpled newspapers.

The driver put out the fire—and the passenger with cold feet.

Constitution Want Ads are go-getters for speedy merchandising results.

Retail Buying Record Is Set in November

WASHINGTON, Jan. 13.—(AP)—Retail buying and the amount of money in circulation established record highs during November along with war expenditures, the Office of War Information said today in its monthly summary of factors affecting economic stabilization.

Inflationary pressures thus were shown to have increased, according to data compiled from the Commerce Department, the Treasury Department, the War Production Board, the Bureau of Labor Statistics and the Federal Reserve Board.

The retail sales index, adjusted for seasonable variations during November exceeded by 4 per cent the previous high registered in February, 1943.

WHEN WE SAY--

$6 a year for a $100 Loan

—we don't mean that you must borrow $300 or more to get this rate. You can borrow any amount you wish!

$60, $75 or $5,000

The rate is the same on all loans—if you want $75 it costs $4.50 a year, $100 costs $6, $500 costs $30 a year . . . If you are paying more than this you are paying too much! It is quite possible that you can borrow from us to pay off a loan you now have and save money—figure it out.

Monthly repayment loans on real estate, automobiles, furniture, plain note and other security.

20 CHECKS FOR $1

WE PAY 3% ON SAVINGS

Compare the cost and the service and you will do as thousands do—

Borrow from A Bank—

The PEOPLES BANK

Personal and Business Loans • Savings, Checking Accounts

58 Marietta St., (at Forsyth St.) Tel. WA. 9786

Constitution's Draft in 1945

The new Georgia constitution will be ready for presentation to citizens of the state in 1945. That promise was made by Governor Arnall in an address last night before the Georgia Engineering Society, holding its second annual dinner.

Also addressing the group was M. Hugh Comer, president of the American Cotton Manufacturers' Association, Comer-Avondale Mills, Inc., and Boaz Mills, Inc.

Governor Arnall told the engineers that he has three ambitions, one of which is for the state to adopt a modern, progressive constitution.

READY BY 1945

The document, which he promised would be ready in 1945, will not include any measures which would retard business, he said. The constitution will welcome business to the state rather than tax and retard it, he declared.

He listed as his second ambition to leave a debt-free Georgia, and reported that the $36,000,000 debt existing when he took office one year ago has been decreased by a million dollars each month. "When I leave the office of governor I want the state paid out of debt, money in the bank and taxes reduced," Governor Arnall declared.

The chief executive also revealed that the 21-man State Agricultural and Industrial Commission will begin functioning in a short time to provide for postwar developments in all activities in Georgia.

COTTON IN THE WAR

Comer spoke on the value of cotton to the war effort and protested any movement to "tool-up" lend-lease countries. The speaker declared he did not oppose shipment of cotton goods to those countries, however.

He pointed out the great part in the war cotton has played without making many considerable changes in the industry so far as equipment is concerned and said that a similar shift to peacetime manufacturing can be made as easily.

A certificate of honorary membership in the society was presented to President Preston Arkwright of the Georgia Power Company by Dr. M. L. Brittain, president of Georgia Tech, who received the same honor last year.

The most inexpensive form of advertising is the kind that brings results; you can sell or rent almost anything through low-cost Constitution Want Ads. Phone WA. 6565.

ADMIRAL ALLEN
Awarded Legion of Merit

Knox Awards Admiral Allen Legion of Merit

Rear Admiral William H. Allen, director of the office of naval officer procurement in Atlanta, has been awarded the Legion of Merit by Navy Secretary Knox, Associated Press reported last night from Washington.

The citation is for services as commandant of the Sixth Naval District with headquarters in Charleston and as task group commander of the Eastern Sea Frontier. During Admiral Allen's four-year tenure at Charleston the district's personnel rolls grew from 1,400 workers to more than 20,000.

Naval air and surface patrols early in the war under Admiral Allen's command were highly successful in breaking up German U-boat threats to coastal shipping. First Nazi prisoners from a U-boat crew were brought into the states by Admiral Allen's men.

TRADE SCHOOL TO OPEN

ATHENS, Ga., Jan. 13.—(AP)—The North Georgia State Trade school, first unit of three resident vocational schools established by the State Board of Education, will open February 1 at the former NYA resident training center near Clarkesville.

12 Are Killed In Rail Crash

NOVICE, Texas, Jan. 13.—(AP)—A passenger train slashed into the rear of another at the Santa Fe station today, killing at least 12 persons, two of them soldiers, and injuring 40 to 45, several of them critically. Both trains were westbound.

Dick Cooke, reporter for the Abilene Reporter-News, said most of those killed were in a chair car on the first train. The victims have not been identified but Santa Fe officials at Temple, Texas, said that two soldiers were among the dead.

J. L. Bothwell, of Chicago, freight traffic manager of the Santa Fe System, and Mrs. Bothwell occupied a specal car at the rear of the first train, but were in the diner at the time of the crash. Their special car was demolished.

Santa Fe officials disclosed that the second train was an extra which included four coaches destined for Camp Barkley at Abilene, Texas. The first train, 12 coaches California-bound, was four and one-half hours behind schedule.

Washington Crash Kills Four

PASCO, Wash., Jan. 13.—(AP)—Two railway locomotives collided in a heavy fog near White Bluffs, Wash., today, killing four and injuring six of their crewmen.

Albany Milk

Continued From First Page.

that his loss over the same period was $5,773.50.

The Dougherty panel acted yesterday when it said two of the three leading dairies, going out of business, could not wait until Washington offered relief.

Despite the temporary increase, one of these large dairies is going out of business Saturday, Newman said. The other dairy, which planned to quit February 1, will increase its prices and stay in business.

Two OPA officials from Savannah called off a scheduled conference with Dougherty dairymen for tomorrow and headed for Washington.

Newnan said the panel's action was not a "defiance" of the OPA, but was "merely something that we had to do to save our milk supply until the OPA can act." He pointed out that Dougherty countians last week paid tribute to the OPA at a community banquet.

"HOLD-THE-LINE" ASSAULT

Meanwhile, in Washington yesterday, Georgia and Florida congressmen discussed the possibility of lining up together for an assault on the "hold the line" directive.

Florida dairymen, who were refused a milk price increase by OPA Wednesday because of the President's order, plan to remain in Washington for a few days, and a delegation of Georgia dairymen and Georgia state legislators will confer with Georgia congressmen at 10:30 a. m. Tuesday.

Representative Peterson, Democrat, Florida, said he understood the Florida group "might join up with others," including Georgians, in a renewed assault on the "hold-the-line" order.

Representative Pace, Democrat, Georgia, said he would confer with Representative Vinson, Democrat, Georgia, regarding the possibility of "lining up with the Floridians." He said this decision would be up to the Georgia group arriving Tuesday, however.

Senator George, Democrat, of Georgia, is arranging meetings between federal agencies officials and the Georgia group "so the full story of the dairyman can be told."

APPEAL TO SAVANNAH

In Atlanta, State Milk Control Director Alton Cogdell expressed belief that Savannah milk producers would give Georgia's delegation of dairymen and legislators an opportunity to seek relief in Washington next week before going on strike. He spoke before the Savannah dairymen took their vote. State Senator Walter Harrison, of Millen, chairman of the legislative committee that conducted a hearing in Macon Wednesday, appealed to the Savannah producers not to halt milk deliveries until his committee can go to Washington.

And, at Savannah, milk distributors replied to a contention by OPA Administrator Chester Bowles that distributors may pay producers higher prices.

Harms, large producer-distributor, said: "The retail price of milk in Savannah has not advanced one red cent since the advent of the OPA. Furthermore, all local distributors are operating at eight cents per gallon less spread than the national average now. If Mr. Bowles wants us to put skim milk into our milk and lower quality of milk we distribute, we just aren't going to do it. The quality of the local milk supply already has been lowered by the necessary importation of out-of-state milk to meet local demands."

Another distributor said: "They ought to have guts enough to say whether the dairymen are entitled to higher prices."

CLEARED OF OLD SLAYING.

CHICAGO, Jan. 13.—(AP)—The Cook county grand jury today refused to indict Mrs. Maxine Allen, 45. She surrendered to police last Friday and asserted she had killed Harry Woods 16 years ago in self-defense.

Asthma Mucus Fought Easy Way

Choking, gasping, wheezing, recurring attacks of Bronchial Asthma ruin your sleep and rob your blood of vitally important oxygen because you can't get air in and out of your lungs properly. But now it is no longer necessary to suffer from these terrible attacks without the benefit you may receive from a physician's prescription called Mendaco. Within a very short time after the first dose, Mendaco ingredients start circulating thru the blood, thus reaching the smallest as well as the largest Bronchial tubes where they usually quickly help liquefy, loosen and remove thick strangling mucus (phlegm), thereby promoting freer breathing and more restful sleep. In fact, Mendaco has proved so successful in helping thousands of sufferers from recurring spasms of Bronchial Asthma that it is sold under a guarantee of money back unless completely satisfactory. So get Mendaco from your druggist today for only 60c.

Mendaco

Bowles

Continued From First Page.

dairy feed in Georgia with a view to seeing that they are properly enforced, but beyond this and the inquiry being made regarding prices paid by distributors to producers in the Savannah area, no further action is contemplated from this end—at least at the moment.

It was made plain that OPA officials are as yet unconvinced that any revision in the ceilings affecting Georgia is necessary.

While admitting that there have been rises in the normal price of dairy feed before the ceilings were ordered in effect, officials said that the subsidies being paid producers were intended to make up this difference.

The Atlanta regional office, it was said, has been instructed to follow the proceedings closely in Georgia and report its findings to Washington. Officials here, it was emphasized, are anxious to correct any injustices that may arise from present price conditions, but they just don't feel that the information developed thus far warrants further action.

WMU MEETING

DUBLIN, Ga., Jan. 13.—The annual session of the Woman's Missionary Union of the Laurens County Baptist Association met Wednesday at Marie Baptist church, near here, with Mrs. O. L. Anderson, president, presiding. The affair was an all-day event.

Girl Missing, Mother Is Ill

Mr. and Mrs. Dave Mills, of Ellenwood, Ga., have sought police and FBI aid in locating their 19-year-old daughter, Lillian, who was last seen on Thursday, January 6, boarding the 7:15 Greyhound bus to Atlanta on Highway 42.

Lillian Mills.

Mrs. Mills is seriously ill.

Five feet one inch tall and weighing approximately 115 pounds, the girl was dressed in a gray dress, black sweater and beige coat, and wore a white scarf on her head. She has medium blond hair, blue eyes, and may be identified by a blue scar, the size of a penny, below her right knee.

NONE FASTER

St. Joseph ASPIRIN

World's Largest Seller at 10¢

RUSSIANS "HEAR" FDR

LONDON, Jan. 13.—(AP)—The Moscow radio devoted nearly its entire morning news broadcast today to a 20-minute summary of President Roosevelt's message to congress. The only other item on the broadcast was the daily Soviet communique.

TODAY

Barbecued Western Beef

or

Broiled Fresh Mackerel

Choice of Two Vegetables

Corn Meal Gems
Bran Muffins
Hot Rolls and Butter
Generous Portions
Coffee, Tea or Buttermilk

40c

Quick Service--Delicious Foods

Same Food—Same Prices
Noon and Night.

LUCY WOOD Cafeteria

64 MARIETTA ST.
Opposite Georgia Power Co.

January Turns to Spring in

ALLEN'S DOWNSTAIRS FASHION STORE

Beautifully Tailored ALL-WOOL TWILLS

$29.98

Usher Spring in with a new ensemble from Allen's. Look smart in a dark suit with perky blouses. Top your outfit with a beautiful fur neck piece. You'll be pleasantly surprised at how little it costs you to be fashionable.

Tiny satin cord edge on this navy or black all-wool twill suit. Link button-front. Sizes 10-20. $29.98.

Smart twins . . . link button twill suit in navy or black. Top it off with a matching reefer coat. Sizes 10-20. $29.98 each

Fine-Looking Scarfs

$47.92 (Plus Tax)

Drape your shoulders with double-length Sable dyed Squirrel for a finished outfit. Silver fox midget tails.

SUIT ESSENTIALS!

Infinite variety . . . realized with different blouses. Choose dots, stripes, checks or plain blouses to suit your mood.

Star in stripes . . . rayon broadcloth bow tie blouse by Nardis of Dallas. Red, navy, brown. Sizes 32-38. $3.98.

Dots with dash . . . and ruffles. Blouse by "Tailorcraft." Red, brown, navy. Sizes 32-38. $3.98

DOWNSTAIRS

J. P. ALLEN & CO. Atlanta

DOWNSTAIRS

This Spring PICTURE YOURSELF IN A Suit from Mather's

A FINE SELECTION OF STRIKING NEW

Spring Suits

TO WEAR NOW THRU SPRING

$16.75 to $39.50

A large selection of Advance Spring Suits have just arrived! They come in lush pastels . . . bright under your coat now . . . fashion-right thru Spring! New short jacket suits, cardigans, classics. . . . Man-tailored and dressmaker styles. Sizes 12 to 20 . . . 38 to 44.

SUIT AND COAT AS LOW AS $1.25 WEEKLY!

MATHER'S CLEARANCE FUR-TRIMMED COATS

$69.50 VALUE $57.50

TOPS IN VALUE
TOPS IN FASHION

SPORT COATS

$19.75 to $39.75

You will want one of these all-purpose sport coats now. Tops over your suits, prints, dresses now thru Spring . . . wonderful for warm climates! Smooth wrap coats, reefers, boy coats, casuals in Spring's newest colors. Sizes 12 to 20.

MATHER BROS. FOR FINE FURS

PRICED FROM

$59.50 to $1,000

SAVE $20 to $200

EVERY KIND OF FUR, EVERY SIZE FROM 9 to 52, CHOOSE From SOUTH'S LARGEST STOCK

Remember Only $1 Buys any Fur Coat in the store Down

NOT ONE PENNY ADDED FOR CREDIT

★

FREE STORAGE FOR 2 SEASONS

MATHER BROS.

CORNER BROAD & HUNTER STREETS

THE LARGEST INVISIBLE GLASS WINDOW IN AMERICA

Today and Saturday—Choose Quality and Savings When You Buy at HIGH'S

For Smart Grooming—Famous

VENIDA HAIR LACQUER

60c plus tax

No "loose ends" as you fly around these busy days . . . when you use Venida Hair Lacquer! Keeps your sleek hair-do looking sleek and your curls in place! Harmless to use!

TOILETRIES — HIGH'S MAIN FLOOR

Helps Keep Your Hands Lovely!

LUXOR HAND CREAM

REG. 50c **39c** PLUS TAX

A non-greasy emollient cream! Keeps your hands romantically smooth, soft and youthful. You'll love its creamy feel and the protection to your hands. Full 4½-oz. jar.

TOILETRIES — HIGH'S MAIN FLOOR

Save ½ Now! Reg. 2.50

BARBARA GOULD NIGHT CREAM

1.25 PLUS TAX

At half the price . . . an opportunity to prepare for Spring enchantment with a skin that's soft and petal-smooth. Get the supply you need today before our stock is exhausted.

TOILETRIES — HIGH'S MAIN FLOOR

A TRIO OF WINNERS IN SMART SPRING

Sportswear

Swing into Spring
With a snazzy new colorful sweater
That gives cozy warmth
during late winter weather!

SLIPOVERS . . . 4.99

Your favorite all-wool "Sloppy Joe" pullover sweater! In soft happy colors . . . Red, Yellow, Greenglass Blue. Sizes 34 to 40.

SKIRTS 4.29

A skirt that swirls in color! Gay colors of Maize, Aqua, Blue, Beige, Navy. Rayon and cotton twill. Ten gores in the skirt! Sizes 24 to 32.

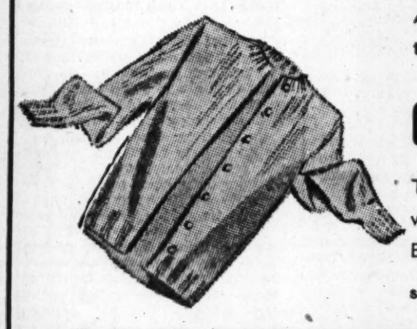

CARDIGANS . . . 4.99

The classic cardigan in "Sloppy Joe" style. All-wool, too, to insure warmth. Daffodil Yellow, Baby Pink, Winter Lilac. Sizes 34 to 40.

SPORTSWEAR — HIGH'S SECOND FLOOR

TOWNWEAR Celanese* RAYON HOSE

Sheer Beauty for You at **97c**

For your sheer delight! These lovely hose . . . that dry overnight . . . and give you such lasting service. In Cloudhaze, Stroller. 8½ to 10½.

HOSIERY — HIGH'S MAIN FLOOR

SUNSHINE COLORS ARE BIG NEWS in SPRING

Chesterfields

The coat that merges winter into Spring . . . so comfortably . . . so smartly! A coat the adaptable feminine mind has taken straight from the man's wardrobe and given grace and feminine charm. The coat of the year . . . and the hour! Every wardrobe needs a Chesterfield!

29.95

MINER'S GOLD
LIPSTICK RED
HEAVENLY BLUE
RIPE WHEAT
WISTERIA PURPLE

Velvet or Self Collars!
Rayon Crepe Linings!

SIZES 10 to 20

FASHIONS — HIGH'S SECOND FLOOR

Perfect Lines for Your Figure!

LOVABLE BRASSIERES

1.25

The bra that lifts and molds your figure . . . and gives support. Adjustable back and straps . . . give you the bra that fits as though it were made for you. Some models slightly padded for a fuller, smoother figure line. Satin, Satin and lace, broadcloth. White, nude. 32-38.

CORSETS — HIGH'S SECOND FLOOR

Just Arrived! More of Those

BOYS' RAINCOAT SETS

3.98

Prepare now . . . for your rainy day, young man! With these handsome rainproof and windproof outfits that will make you strut and watch eagerly for the raindrops! The Southwester Helmet is a knock-out, too, and will please the heart and imagination of any boy. Durable Dupont leatherette. Black. 4-14.

BOYS' WEAR — HIGH'S MAIN FLOOR

Clearance!

ORIG. 12.95! BOYS' ALL-WOOL

MACKINAWS **WITH PILE COLLARS**

10.98

All-wool Melton with soft Pile collar. 2 muff pockets, 2 side pockets. Double-breasted. Bright red wool lining! He'll love its warmth and snappy look! Navy only. Sizes 8 to 20.

BOYS' WEAR — HIGH'S MAIN FLOOR

Crisp-as-a-Daisy!

GIRLS' NEW SPRING WASH FROCKS

Prints—Shantungs—Spuns!
Sizes 7 to 14!

2.98

Perky and cute enough to draw ah-hhs and oh-hhs from all the "soda fount" crowd! . . . admiring glances from your classmates! Practical frocks, too . . . ready to go to school every day. In the colors she loves . . . Rose, Blue and white grounds with prints, Checks, Polka Dots.

CHILDREN'S WEAR — HIGH'S THIRD FLOOR

THE ATLANTA CONSTITUTION

CLARK HOWELL
President and Publisher

RALPH T. JONES
Associate Editor

RALPH McGILL
Editor

JACK TARVER
Associate Editor

H. H. TROTTI
Vice-President and Business Manager

Entered at Atlanta Post Office as Second-Class Mail Matter

Telephone WAlnut 6565

SUBSCRIPTION RATES

By Carrier	1 Week	1 Month	3 Months	6 Months	1 Year
Daily and Sunday	30c	$1.30	$3.90	$7.80	$15.60
Daily Only	25c	1.10	3.25	6.50	13.00

Single Copies—Daily 5c; Sunday 10c. Mail Rates on Application.

KELLY-SMITH COMPANY, National Representative—
New York, Chicago, Detroit, Boston, Philadelphia, Atlanta

The Constitution is not responsible for advance payments to carriers or dealers. Receipts given for subscription payments not in accordance with published rates are not authorized; also not responsible for subscription payments until received at office of publication

MEMBER OF THE ASSOCIATED PRESS.
The Associated Press is exclusively entitled to use for publication all news dispatches credited to it or not otherwise credited to this paper and also the local news published therein.

Awakening Russia

At the time of the Russian revolution it was conservatively estimated that 80 per cent of the population of that huge country was illiterate. Today, only a quarter century later, only 10 per cent of Russians under 50 years of age cannot read and write. Even including the older ones, above that age, the percentage of illiteracy has been reduced to 19.

Under the Soviet regime more than nine billion books have been published in the various languages of the USSR. These have been printed in 100 different languages, all included in the Soviet peoples and of these 100 tongues 40 did not have even an alphabet until recent years.

Newspapers in all of these 100 and more languages are published at the battle front for the benefit of the troops. The works of Shakespeare have been published in 17 Russian languages, Tolstoy in 57, Gorky in 65, Pushkin in 20. More than 50,000,000 copies of Stalin's book, "On the Great Patriotic War," have been sold.

These statistics are given here merely to demonstrate the rapid strides the Soviet is making in the great task of educating its people and making them fit to assume and maintain a leading part in world affairs.

Furthermore, such a record of literacy offers partial explanation of why the Russian people are so heroically ready to die in defense of their land. Any country which thus benefits its people, lifting them out of the blindness of illiterate serfdom in a generation, earns the complete love and loyalty of its people.

Practical Education

The realistic foresight which characterizes the present Board of Regents of the University System of Georgia was never more clearly indicated than in its ready acceptance of Governor Ellis Arnall's proposal of a program of comprehensive co-operation with the state's new planning commission.

The new industrial and agricultural board, which will conduct an intensive investigation into Georgia's possibilities and resources with a view to the early development thereof, will stand in need of much assistance and advice from experts of the University System. But the University System, on the other hand, will profit greatly in the years to come from whatever economic benefit accrues in this agricultural and industrial expansion.

The fact that the nation's oldest state university and other component institutions of the Georgia system are under the guidance and direction of a board which, unhampered by pedantry, can visualize the need for practical education and co-operate with the forces which can and will make of this a great state, augurs well for the future of us all.

Having stolen 150 steak knives from a California restaurant, an enterprising burglar in those parts would like to get in touch with the old-fashioned cattle rustler.

Transoceanic Newspaper

The first issue of the Transatlantic issue of The London Daily Mail was published in New York under date of January 5. This marks a new and important departure in newspaper publication. It is the first time a great national newspaper in Britain is distributing to Americans an account of some of things its homeland readers have been reading, only two or three days previously.

The mechanical story of the undertaking is a fascinating development of modern invention. The paper is set up in London and the pages there photographed on microfilm. The film flown across the Atlantic in bulk so small it easily goes in the pilot's pocket. Arrived in New York the film is enlarged, re-photographed and then all remaining to be done is the printing.

The experiment may well prove one of the most important of the period, in its possibilities for future development in drawing the peoples of the world more closely together in understanding. In the words of Lord Rothermere, publisher of The Daily Mail, it is definitely a pointer toward the exciting possibilities of harnessing together the airplane, the camera and the printing press. It may add tremendously to the power of the world press, and it could easily make forever impossible a repetition of that tragic control of the press which has been the most effective weapon in the Nazi armament for control of the people under their control.

Now that slacks are a slack, by solemn decree of a Washington bureau, is the same held up by one gallus?

Maintain the Plan

Atlanta has been considered a model city for the rest of the country in regard to her handling of the war-imposed city transportation problem. The difficulties involved in the great increase in daily users of public conveyances on our streets were overcome chiefly by operation of the "staggered hours" advocated and directed through the Chamber of Commerce. Under this plan different classifications of business and industry arranged hours of work for their employes in such manner the peak load on streetcars and buses would be spread over more hours, both morning and night.

Now, with Atlanta due to go on the 48-hour week in two months, there is grave danger the staggered hours plan will be disrupted. Which would place such a burden on public transportation it might well create serious conditions.

H. J. McDargh, chairman of the traffic safety committee of the chamber, states the staggered hour plan can be successfully continued under the 48-hour work week if employers will co-operate with his committee in any rearrangement of schedules which may be necessary. He suggests that such firms communicate with the engineering division of the committee in order that city-wide co-operation may produce the best planning for all.

THE PULSE OF THE PUBLIC

The Constitution welcomes letters from its readers. The more the better. But, please keep 'em short.

Uniform Wrong

Editor, Constitution: In the January 8 episode of the comic strip "Terry and the Pirates," I noticed two mistakes in the French Air Force cap worn by the so-called "Captain Midi" which I would like to bring to your attention. First, the chin strap on his cap is one worn on a non-commissioner officer's cap and is not an officer's cap chin strap. Second, "Captain Midi" has a number "1" between the wings of his cap. The wearing of numbers on the cap has been discontinued in the French Air Force since the present war began.

Surely the wearer of the cap cannot be French, or he would know that he is out of uniform. I trust his real identity will soon be known and that all will turn out for the best in the present adventure of Terry and the Pirates.

FERREOL BOLO,
Lieutenant, French Air Force,
Commandant d'Armes.
French Military Mission—C. F. P. N. A., Escadrille Francaise, Turner Field, Georgia.

Cab Liability

Editor, Constitution: I noticed in this morning's paper a letter addressed to you by Mr. Paul C. Maddox on the subject of taxicab insurance.

In the outset may I say that recently I incoroporated Suburban Cabs and took over a company which was known as Buckhead Cabs. Immediately upon taking over this company I placed public liability and property damage insurance on all cabs owned and operated by my company. There is no law of any kind that requires such coverage at the present but I did not feel as though any public carrier should use the highways of the public for business without adequately protecting the public.

In addition to that we immediately proceeded with plans to establish uniform rates and put all operators under the same rules and regulations as other vehicles operated under the Georgia Public Service Commission.

As time goes on we will make improvements in our facilities and service to the people and we will operate dependable and reliable cab service. At the next session of legislature there will be presented a bill placing all taxicabs operated in the county under some control. It so happens that I sponsored such a bill in the last session of legisuature, but due to delayed arguments over pending administration bills it was impossible to get it through.

My company stands ready and willing to comply with regulations and control for the benefit of the public, and until such control is placed on taxicabs by some governing authorities we will comply with similar rules and regulations as now govern other public service corporations.

J. C. STEINMETZ.
Atlanta.

Better Than Nye

Editor, Constitution: On top of this cat fever which is raging in our midst, Jack Tarver, that man from Macon, has given me the acute form of cacoethes scribendi.

After following The Constitution humorists for 60 years plus, daily without a break, I thank you for Jack.

He can put more humor in two paragraphs than Bill Nye could get over in a column of solid minion.

He is really making that old Italian motto: Multum in Parvo, live again in this land of the free and rationed.

Thanks, three times.

WM. S. WIER.
Atlanta.

GEORGIA EDITORS SAY:

POSTWAR PLANNING

(From the Brunswick News.)

It is noted with considerable satisfaction that the postwar planning program for Brunswick and Glynn county, under the leadership of the Board of Trade, is moving along soundly and on a constructive basis. Under the postwar planning committee, headed by Paul Killian, president of the Board of Trade, it is planned to initiate a constructive program in the near future. The committee has already actively interested itself in the housing problem in the Brunswick area and was instrumental in stopping construction of excess additional housing.

In addition to plans for a postwar program, it is, of course, necessary to implement these plans with funds. The action of the county commissioners in consistently building up the county reserves for postwar construction is to be commended. The policy of the county commissioners consistently followed over the last several years is to invest surplus funds which, during the emergency, cannot be spent for the capital improvements that would normally be scheduled, in government bonds. This reserve will enable the construction of capital improvements, outlined under the Glynn county long range program of public improvements, eliminating the need for bond issues for borrowing of funds.

A great many communities are following a similar policy. It would be well for individual enterprises and individuals in a similar manner to build up reserves that can be used for the construction of needed improvements at the end of the present emergency. In the meantime funds invested in government bonds, in creating such reserves, assist the goverment in the necessary financing of the war, and to combat inflation, and are a most desirable investment.

RALPH McGILL

Monkeys, Flies, and Dirty Hands and Faces

There are so many drives?

True enough. But this one is yours. It belongs to you. It is the one drive which is entirely selfish in so far as the giver is concerned. When you give to this one you are giving to yourself and yours.

The campaign for the National Foundation for Infantile Paralysis (not the hospital at Warm Springs, but the National Foundation) is entering the home stretch this week. The campaign closes January 30.

If you don't give to this campaign, then you will be sorry next summer.

It is summer when infantile paralysis is at its worst. Last year was a bad one. Atlanta had a number of cases but missed the epidemics other cities had. We had one a year or so before.

Summer and early fall is the time you sweat about your kids. You worry, and properly so, about each cold or touch of fever. You shiver with dread if a child complains of a stiff or sore neck.

Not only that, you worry about your own cold and your own sore back and throat. The sniffles give you that cold sensation of fear.

Every person who is literate enough to read knows the heavy dread of an infantile epidemic. It strikes as many grown-ups as children. It comes quickly and it may leave only partial paralysis, none or much.

It is wrong to scare people? I mean to frighten if I can. I mean it for the very good reason that it is something to worry about. I mean to frighten a contribution out of as many persons as I can to add to the contributions of those who don't have to be frightened but who give annually to this important cause.

RESEARCH This money is paid in largely for research. Enough of it, 50 per cent, remains in each county to care for those stricken in that county. The other half goes into research.

If you care to think about it, it makes a great picture.

In laboratories over this nation there are expert research men and women, financed by your contribution, working away at the many leads which have been discovered as to the cause of poliomelytis and the correction of its crippling paralysis.

Don't worry about the treatments. There are experiments in that field and progress is made.

But the big job is to find the cause and then create an injection or a vaccination that can prevent it as we now prevent smallpox, diphtheria, typhoid and other diseases which once were scourges.

That's where your money goes.

There is research on monkeys. Monkeys can, and do, have infantile. There is research on rats and mice.

They know it can be got through the mouth and nose.

Researchers have examined the sewage in the drains of cities where there are epidemics. They find the virus there because a culture of the sewage will give infantile to monkeys or mice. They know now that flies carry it from sewage to food or to the faces and hands of children.

It is very importnt to wash one's hands and face often. Keeping children's faces and hands clean is well-nigh impossible. But it is worth the effort.

Keeping screens in repair also is important.

But the real story is that day in and day out these men and women devoting their time to seeking for the cause of infantile paralysis. If they can just isolate that germ or virus they can take the next step.

Your money does that.

ONE OF THESE DAYS There will come a day, of course, when some scientist will look up from an experiment and announce that the task has been completed.

Until that day comes pure selfishness, if nothing else, would make it worth while for a man or woman to donate to this campaign. It may bring you or your family through. They may find this thing before it knocks at your door.

In addition to that, there are the many, many children who are taken to hospitals and made to walk again or trained to use braces and crutches if the disease struck too hard or was reached too late to permit walking again.

Warm Springs is just one of the hospitals where patients who cannot finance this very expensive illness are taken and treated. It is just one of several hospitals and it is one of the smallest.

At these hospitals a part of your money works at helping these helpless children back to normalcy, or something approximating it. They come from poor farms, from slum houses, from plain homes of persons whose incomes are so small there is no extra money; where living is a struggle from day to day to make ends meet.

Your money does big things.

So, don't miss on this campaign. If you've got checks, mail them to the state treasurer of the campaign, Baxter Maddox, Kemper building, Atlanta. Try to make them big ones. And give in your own county. This is for you. And yours.

RALPH T. JONES

'The Evil That Men Do Lives After Them'

I do not believe the late Neville Chamberlin was deliberately a betrayer of his country or of free nations everywhere. I do, however, believe that by his foolish fatuity, his blind inability to see what Nazism meant, by his policy of "appeasement," he was responsible for much of the suffering the world has undergone since the days when he and his umbrella acted in the role of silly dupes for Hitler's machinations.

At best he sacrificed brave peoples—the Czechs and the Poles—to Hitler's duplicity and made them pawns in the terrible international tragedy. When they could, otherwise, have been strong partners in the fight for freedom.

A fortunate group of us, on Wednesday last, heard Rabbi Stephen Wise, of New York, speak on Zionism, the great movement for establishment of a national home for Jews in Palestine. And we learned, more fully than many of us knew before, of another instance of Chamberlinian appeasement which is scarcely less tragic than the brand produced at Bergesgarten and Munich.

This was the appeasement of the Arab ruler, the Grand Mufti, which was perpetrated at the miscalled Jewish-Arab conference in London in 1939. Because of the threats of disorders in Palestine—which were actually promoted and staged through Nazi and Fascist subversive agencies—the Chamberlin government surrendered the rights and the hopes of the Jews in a "White Paper" which was nothing but an "appeasement" of a greedy blackmailer. That "White Paper" destroyed all the good in the famous Balfour Declaration and ruined the hopes of the Jews for the establishment of a real homeland in Palestine.

CLOSED THE DOOR Among the clauses in that "White Paper" were some which prohibited Jews from purchasing land in large sections of Palestine; which limited the number of Jews who could enter Palestine after that date to 75,000, and which totally prohibited entry of Jews into the land after March, 1944.

Now, as pointed out by Rabbi Wise, you just can't have a homeland for any people when they are prohibited from entering it.

Rabbi Wise believes that Winston Churchill will undo the evil that was done under that "White Paper." Churchill was not in the British cabinet when it was accepted, but he was in parliament and was one of its most forceful opponents. It was adopted by a narrow vote margin.

Churchill was outspoken in his condemnation of the betrayal during the debate in parliament.

Rabbi Wise thinks, however, that Churchill will be better able to undo the wrong if he has the moral support of this nation. Therefore he asks that all of us use whatever influence we have to get congress, or President Roosevelt, to express a hope that Palestine will really be given to the Jews.

GOOD JOB As a matter of fact, the Jews have worked miracles in Palestine since the Balfour Declaration, the British mandate and the backing of the Zionists started them back to their ancient homeland. They have not only developed the land miraculously in agricultural productivity, but they have raised the standard of living for the Arabs who live there. It is not the Arab residents of Palestine who are antagonistic to the Jews. It is just a few greedy rulers, or men in positions of power, who have accepted bribes from Germany to cause trouble, who have thought to line their own pockets with blackmail of either or both factions.

Great universities, schools, hospitals and industries have been established by the Jews in Palestine. They have built schools for the Arabs too. They have conquered diseases that were fearful plagues on the Arab population in the old days and they have, literally, made what was an almost forgotten, desolate land bloom like a new Garden of Eden.

It is my firm conviction that, if the Jews are only permitted to have their ancient land for their own once again, they will again become a nation and a race which will bring to the world gifts of the spirit and of idealism which will be of inestimable value.

You have only to remember the great men and the great ideals that the Jews have given the world to have faith that, once again established as a nation, they will give all men much more. Think of the ideals of universal brotherhood and of mutual helpfulness that came out of Jerusalem. Think of the prophets and the patriarchs, of Abraham and of Isaiah, of the Apostles and of Jesus, himself a Jew, and you will realize in part the great contribution the Jews have made to mankind.

Give them a chance, lift them out of the shadow of persecution by evil and intolerant men, and they will again provide inspiration in lives and in ideals for all mankind.

WESTBROOK PEGLER

Fair Enough

NEW YORK, Jan. 13.—First sold for profit as a by-product of the presidency by Mrs. Roosevelt, the proposal of compulsory civilian labor under a draft law has now been presented officially by the President. This compulsion is inherent in the Nazi-Fascist and Communist systems in which the state is supreme and the citizen lives for the state. Literally and without modification, Mr. Roosevelt's demand on congress would place in the labor service every able-bodied man and woman in the country even though there be no genuine shortage of labor and would cancel the legitimate function of all labor unions. Men sitting on civilian labor draft boards would have the power, as in Italy under Mussolini, to order their rivals in business to shut up shop and accept employment at unaccustomed tasks in war factories.

Unions Remain

The unions undoubtedly would be preserved, however, in the shape of Mussolini's state unions which were political subsidiaries of the Fascist party, and for the same purpose, to collect political taxes, in the form of dues and assessments for the support of the party in power. It is important to note that President Roosevelt made no mention of unions and dodged the question whether the drafted civilians would be compelled to join against their will, as millions of workers under the voluntary system have been herded into membership thus far. But the absence of any commitment on this point and the fact that the New Deal has participated in this compulsion in the past are strong evidence that compulsory membership will continue under the draft.

President Roosevelt said nothing about the 5,000 strikes which have reduced production and construction for war since Pearl Harbor, the man-wasting mock-work rules governing most war work, or the 40-hour week which compels employers to lay off workers who could reasonably do more and take on others, to keep their pay rolls within bounds. The reason why he avoided these subjects is that he is responsible for all these conditions himself, personally, and as a consequence of his personal frustration of every effort to enact laws which would rectify them.

Waste in War

Having imposed on the nation's war effort an incalculable but certainly vast burden of waste in manpower, the President now proposes to punish the whole body of the people for his own obduracy and political ambition. George Spelvin, American, with a son or sons in Italy or the Pacific, fighting to protect their family home, could be called up by the neighborhood board in North Carolina and sent to work in Seattle, and Mrs. Spelvin, also an "able-bodied adult," could be assigned to a mill in Massachusetts.

Mr. Roosevelt said, "It does not mean reduction in wages," which is plainly untrue unless it is his intention that every person drafted for an "essential" job shall receive not less than he received in his normal employment. But that would mean that some would get $10,000 or $15,000 a year for common or semi-skilled labor and badly done at that because of inexperience; and that surely is not Mr. Roosevelt's meaning.

This draft, taking the President at his words, would abolish the most productive class of income-tax payers who for years have carried the greatest load and would literally wipe them out through forced sale of their homes and other possessions to pay taxes already due.

John Marvin Rast

THE NEW DISCIPLINE

The kingdom of God is within you.—Luke 17:21.

Great Britain's new social discipline is symbolized by a basket of litter sticks in a London store yard. Time was when the "lances" were carried by the antilitter patrols which toured Hyde Park and other open spaces. Now that the crowds with a mind to conservation for war purposes take their waste-paper home for salvage, the city saves 3,000 pounds a year, the peacetime cost of keeping its central parks clean and tidy—and the "lancers" are in the armed forces or some other department of government service. Perhaps we shall all learn this lesson of personal discipline. None better than the Master knew its worth. The reign of God as He invisaged it and proclaimed it rests upon inner compulsion and command.

Our Heavenly Father, endue us with power from on high. May we be motivated more by love of Thee than by any decree of man.

NATIONAL COMMENT:

GEORGIA WAIVES POLL TAX

(From The St. Louis Post-Dispatch)

Georgia's waiver of the poll tax as a prerequisite to voting by soldiers, in the soldier-vote statute enacted by its legislature last week, gives that state a precedent both in law and in popular thinking for eventual abolition of this barrier to the democratic ideal of universal suffrage.

When it becomes apparent, through first-hand experience, that nothing is going to come of the dire predictions made by those who oppose repeal of the poll tax requirement, opinion should be influenced in favor of making the waiver universal and permanent. When the thousands of soldiers return to the state, having had the privilege of voting without being required to pay for it, it seems likely that the weight of their opinion also will be strongly thrown in support of repeal of the poll tax requirement. Georgia's waiver is a good augury of poll tax reform there and in the seven other states where the dollar mark still sullies the ballot.

Lesson for Posterity.

JACK TARVER

Half-Nelsons and Bach Strange Combination

Just about the time that psychiatrists were congratulating each other on the fact that the war is over two years old and—other than as appertains to Frankie Sinatra—there have been no symptoms of mass mental casualties on the home front, comes word that an enterprising citizen of Houston, Texas, is promoting an evening's entertainment consisting of a symphony concert and wrestling matches.

Poor, born-too-soon Uncle Lum. Folks used to shake their heads just because he liked catsup on his watermelon.

Wrestling has gone a long way in the century or so since Strangler Lewis was a boy. But dog if I ever thought to live to see the day when Brahms and Beethoven would share top billing with gents like Chief Chewacki and Cowboy Luttrell.

Incidentally, this will probably be the first time in history that a philharmonic concert will go three falls to a finish.

I would like to suggest that the orchestra play, as its part of the double feature, Schubert's Unfinished Symphony. It would sure be novel, having something on the program at a wrestling match that nobody knew beforehand how it was going to end.

It may be a success, but the newspapers won't like it. The manpower shortage is already bad enough without having to send both the sporting editor and the music critic to cover the same event.

I guess they've considered all angles of the matter by now. But, as a former sports writer, I can tell them now they'd better be prepared for manifestations of professional jealousy when the temperamental behemoths of the grunt-and-groan art find out the tuba player can make uglier faces than they.

Even the referee will have to change his spiel. "In this corner," he'll bellow, "in the purple trunks, white tie, and tails . . ."

Steel yourself, unsuspecting people. It will undoubtedly be but a matter of days now until a more enterprising promoter announces a twin-bill featuring the Russian ballet and a rodeo . . . or the Metropolitan and Gypsy Rose Lee.

GLADSTONE WILLIAMS

News From Naziland Encouraging to Allies

WASHINGTON, Jan. 13.—The most optimistic news about the war is coming, not from the battle fronts, but from inside Germany itself.

As the powerful Russian army continues its onward march, the comment of official German spokesmen in Berlin is becoming pessimistic to a point that borders on the sensational.

Ordinarily the Goebbels propaganda machine seeks to minimize the importance of every Axis setback. When the American invasion of North Africa was effected the Germans were told that it was a meaningless and futile gesture. Likewise the British-American conquest of Sicily was played down as a development of no far-reaching importance. An initial attempt was also made to write off the elimination of Italy from the war in similar fashion, though Hitler later found it convenient to attribute most of the German reverses in Russia to "Italian treachery."

Even the fall of the German defending force at Stalingrad was built up by the Goebbels machine as an act of great heroism designed to save the bulk of the Hitlerite army in Russia.

The contrasting picture today, in the face of the present great Russian drive, is that all such pretenses have been thrown aside. Official commentaries in Berlin seem to be dealing with the cold realities of the situation in a manner divorced of the usual deceptions employed in the past. They mark the gloomiest outpourings that have come from Germany since the war started.

NAZIS ADMIT PERIL High-ranking members of the German military staff have been quoted as saying developments now taking place on the eastern front are fraught with the gravest peril for Germany. No effort is seemingly made to play down great decisions now said to be in the making.

Perhaps more startling of all, we now get such official words from Berlin as these: "In the east there is practically no more front. The situation is so confused that only headquarters knows the details of the operations and can direct them."

That statement has a strangely familiar ring to the utterance made by a highly-placed French officer just before the collapse of France in June, 1940, when he declared that "the front no longer exists." It was his way of saying that further resistance had become virtually hopeless.

If we accept at its face value the deep gloom now coming out of Berlin, the next few weeks should tell whether the German army is on the verge of collapse. General Marshall, the Army chief of staff, seemed to point to such a possibility in his recent stern reprimand to labor against threatened strikes in the steel and railroad industries.

A great Russian army, estimated at some 300 divisions, or approximately 4,500,000 men, is now engaged in a relentless assault on German forces in the Ukraine. Already it has overrun the boundaries of prewar Poland and, according to the dispatches from Moscow, threatens to seal off upwards of 750,000 Germans.

Doubt is expressed in military quarters that Hitler could survive a blow of that magnitude. He is already faced with an acute manpower shortage, due to the demands of the Italian campaign and the second front which is certain to be opened by the Allies within the next few months.

There has not been enough evidence out of Russia yet of the wholesale capture of prisoners which might be the forerunner of German army disintegration, but the situation has these possibilities.

MAY BE ONLY PROPAGANDA Until such evidence is forthcoming it would probably be foolhardy for us to place too much faith in the gloom-laden Nazi words. It might be that they are purposely designed to deceive us for reasons not altogether apparent at the moment. One object might be to persuade us to launch the second front prematurely, before we are fully prepared.

If the Germans could lead us into a trap of that kind and inflict disaster on our invading forces, the whole war effort would be set back for at least a year—perhaps longer. That would give Hitler much needed time to repair his position in Russia.

Government officials, therefore, are warning that all of the gloomy news out of Germany be accepted with a note of caution. It might mean much or little. Safety requires that we not view the situation with overoptimism.

But whatever the desperate language of the Berlin spokesmen means, we have reasons for knowing that it does reflect the profoundly depressed state of the Nazi mind over the disasters that have been steadily crowding in on Germany for the past year. A year ago Hitler was still at Stalingrad, some 1,400 miles from Berlin. Today the Russians have closed the gap to a point where they are only 600 miles from the German capital.

And the past year has not only seen this defeat on the Russian front, but the collapse of Italy, the failure of the U-boat campaign, and the systematic destruction of German cities and vital war production centers. Whether it is all a trick or not, the Germans do have cause for gloom.

HAROLD MARTIN

Sometimes a Man Overplays His Hand

DUBLIN—It would have been better if I had asked the man his name, so if anybody wanted to take issue with what he said, they could have jumped on him direct. But the fact is, we just fell into conversation, and I didn't think much about what he had said until later on, on the road to Americus. Then it occurred to me that maybe he had put his finger on the very heart of what has taken place in Georgia politics, and if that was the case, his casual words were significant and important and worth passing along.

How it came about was this. I was sitting in the Triple-A office down at Dublin, writing a piece for the paper about the agricultural achievement award that Laurens county had won, and I forgot the middle initial of Senator Herschel Lovett, who had made a speech on the program.

This man, a farmer, evidently, was at a desk near by, filling out some form or other about building terraces, and I asked him about the initial and he told me.

BIG FARMER

"He's a big farmer in this county, isn't he?" I asked, and the man said yes, he sure was.

"I guess he runs a hundred plows," he said. "He is a big man in the county. He used to be a big man in the legislature, too. I don't know how he stands now, with Arnall in. Talmadge was his man. He just stayed with Talmadge to the end."

"Lots of folks did," I said.

"I never," the man said.

"Why?" I asked.

"Well, I'll tell you. I went to one of his speakings once, and there was a big crowd there—people all over the place. And Talmadge was hollering about somebody playing golf.

"'You let me know when you see one of these here highway boys going into a store and buying golf sticks. You let me know and I'll f'ar him,' was what he said.

EVERYBODY YELLED

And everybody yelled and hollered, "You tell 'em, Gene, and 'Attaboy, Gene,' and all that. And there I was, hollering, too, and mad as all get out about somebody playing golf.

"Then on the way home I got to studyin' about it, and I realized what he was doing to me. He was getting me all wrought up about something that didn't amount to nothing. He was getting me fighting mad about somebody playing golf, just because I didn't play golf and nobody I knew played golf.

"He was stirring me up by appealing to my weakness. He was appealing to my ignorance and my prejudice. So I got mad at Gene for making me mad. I saw how he was using me and all them other folks there.

"I could just hear him laughing about how stirred up we got when he jumped on the man for playing golf. I could hear him laughing about us being fools enough to get wrought up about some little old thing like that.

"So I just got so mad at Gene I never did vote for him no more."

OLLIE REEVES

Just a Rhyme a Day

"As yet no great songs have come out of this war.—Quotation from music journal.

Where are the songs, the martial songs, we heard in the days of yore
That brought us the beat of the marching feet and the sound of the cannon's roar,
Artillery thrum in the kettledrum and the standard carried high—
The thrill and the cheers and the happy tears as the lads went marching by?
But don't complain, we shall sing again in these good United States,
The war's not won and the song's not done . . . draw near and I'll tell you mates . . .
In the days of old when the men were bold and strutted away to wars,
A lady Marine was a sight unseen and so were the WACS and SPARS,
There wasn't a WAVE among the brave . . . it was woman's place to yearn—
To keep the light through the war's black night and pray for the man's return.
But now they are bold and, lo and behold, when the troop-train starts to ride,
The SPARS and the WACS, with their heavy packs, are chattering at his side.
And how can a man, with the pipes of Pan, the musical gods invoke
When the gal of his dream is on the beam, a competent fighting bloke?
She's a militant Moll, no longer a doll in ruffles and silk and lace,
She's potent and tough and cocky enough to slap at the war-god's face.
When the war is won and her hitch is done, she'll make some man a wife
That will pull him through when he's low and blue in the business of life.
When the shadows fall and the night birds call she will sing the kids to sleep
With some rousing lays of her fighting days, of the battleship or jeep,
And papa will sit in his easy chair and the little ones will rejoice—
As mama tells of the shot and shells in a basso-profundo voice.

New Cruiser, Duluth, Launched in Virginia

NEWPORT NEWS, Va., Jan. 13. (AP)—The cruiser Duluth, named after the Minnesota city, slid into the James river today from her building ways at the Newport News Shipbuilding & Drydock Co. plant.

Sixth cruiser launched here in the past 24 months, the Duluth was christened by Mrs. Edward H. Hatch, wife of the Duluth mayor.

LYON TO SPEAK

H. A. Lyon, of the National Cash Register Company, will speak on "The Importance of Human Beings" at the Atlanta Lions Club meeting at 12:15 p. m. today at the Ansley hotel.

Fire Insurance

● We cater to home owners.

Home Owners INSURANCE Agency
34 PEYTON ST. N. E.

GEORGE WEST, Pres.

Wild Buzz Saw Bisects Table As Owner Eats

JACKSONVILLE, Fla., Jan. 13. (AP)—Henry Butler was eating breakfast this morning when a buzz saw ripped through the side of his house, sliced the breakfast table in two and then whirled out of the other side of the house.

The accident occurred when a circular saw broke loose from a saw mill near Butler's home, ripped through the First New Zealand Baptist church and then plowed through Butler's house.

Former Czarist Admiral Is Released by British

LONDON, Jan. 13.—(AP)—Nicholas Wolkov, former rear admiral in the Czarist Russian navy and naval attache in London during the World War, was released today after having been interned on the Isle of Man since August, 1940.

His daughter, Anna, who was arrested at the same time, is serving a 10-year sentence for violating the official secrets act in a spy plot involving Tyler Kent, former code clerk in the United States embassy. Kent got a seven-year term. She was convicted of sending a code letter to a traitor broadcaster in Germany, believed to have been Lord Haw-Haw.

LOANS
only $6 Per Year Per $100

3 Popular Types of Loans

Only $6 Per Hundred
Total cost of this type loan is $6 a year per $100 borrowed on Plain notes, endorsed notes, Furniture, Real Estate, Automobile and other kinds of security. For instance, the total cost on a $500 loan for 1 year is only $30. No other charges.

Only 1½% A Month
This is our standard loan which is most popular with thousands of Atlantans. Up to $300 on plain notes, endorsed notes, furniture, automobile and other kinds of security, costs you only 1½% a month on the amount of the loan that you have not repaid. This is our Pay-as-you-go plan.

Also Divided Interest Loans

MASTER LOAN SERVICE
212 Healey Bldg. WAlnut 2377

They'll Do It Every Time -:- -:- By Hatlo

ERNIE PYLE

Stars, Stripes Reporter Is Tops With G-I Joes

IN ITALY, Jan. 13.—(By Wireless)—The Stars and Stripes in the last war had many men on its staff who later broke into great prominence in the literary and magazine world. It is too early yet to tell what the various Army newspapers throughout the world in this war will produce, but we have a couple of likely candidates over here.

Soldiers and correspondents both would cast a willing vote for them right now. One is a reporter, the other a cartoonist. The reporter is Sergeant Jack Foisie, of Berkeley, Cal.; the cartoonist is Sergeant Bill Mauldin, of Phoenix, Ariz.

Both are very young, both are quiet and earnest, both have native talent, and both have that ephemeral and uncultivated ability to express the soldiers' viewpoint.

Sergeant Foisie has been on the staff of Stars and Stripes only since the invasion of Italy last July, yet already he is the man for whom the paper gets more requests from units that want somebody to write about them.

Foisie has been overseas almost 15 months. Before transferring to the Stars and Stripes he was in a tank-destroyer unit. He drove a half-track and ran a 50-caliber gun.

He fought all through Tunisia. He was never wounded, but in the Battle of Sidi bou Zid last February he lost his half-track by a hit from an 88-mm. cannon. Along with it he lost everything he had, including his portable typewriter.

Before the war, Foisie was a reporter on the San Francisco Chronicle. When he went into the Army he was determined not to lose the writing touch, so he brought his typewriter with him and wrote scads of letters to the folks back home, just to keep his hand in.

He says his folks can't understand how he could write them so often when he was in combat and is so bad about writing now that he has a quieter job. The answer is, of course, that he doesn't have to write letters for practice any more.

Toward the end of the Tunisian campaign Jack wrote to Stars and Stripes and asked if there were any chance of getting on the staff. Captain Bob Neville, the editor, wrote back a two-word letter:

"Why not?"

Jack thought he was being facetious and supposed that was the end of it. But 10 days later here came official transfer papers with travel orders calling for transportation by plane.

This airplane business so astounded and impressed Jack's company commander that he cleaned up, put on his dress blouse for the first time in Africa, and personally drove Jack the 50 miles to the nearest airdrome to see him off.

Among correspondents Foisie has a reputation of always being willing to go anywhere and do anything. But he is shy, and for months kept in the background, just filling his job and saying nothing. Now that he knows everybody he jokes and kids as much as the rest.

When I first knew him, last summer in Sicily, he had a fairly marked hesitation in his speech. But on rejoining him in Italy I noticed that it was gone. I spoke to him about it and he said he thought it was because he had gained more confidence in himself.

And although he is a good soldier, Foisie went up and down in rank six or eight times before joining Stars & Stripes, due largely to the whims of various commanders.

His ups and downs destroyed all his regard for rank and now he truly doesn't care whether he's private, sergeant or lieutenant. He actually argued against it when they made him a sergeant on Stars & Stripes, and wouldn't wear his chevrons until forced to.

Jack Foisie is 24. He is a darkish blond, with hair starting to thin in spots. He has a big chin, and his eyes are set back in his head, giving him the appearance of looking out of two narrow slits. He is left-handed, does not smoke, and is of French extraction but speaks little French.

He was born and raised in Seattle and went to the University of Washington for two years—until his folks moved to Berkeley. His father is Frank P. Foisie, head of the waterfront employers of the Pacific coast, which means he's the man who sits across the table and argues with Harry Bridges.

After the war Jack has two ambitions—to finish school and to get married. The marriage business comes first. Her name is Florence McTighe and she lives in Trenton, N. J. The big question will be how to make a Californian out of her.

Foisie has lived a rugged life both as a combat soldier and as a reporter. Recently he has been on special assignment, living in town and making trips out to the airfield by jeep. He has found it interesting but is beginning to be a little frightened.

"I'm getting soft," he said. "The life is too nice. It would be better to be back at the front living with doughboys and writing about them."

Tomorrow we'll tell you about Bill Mauldin, the cartoonist.

WAC Enlistments Show Over 40,000 Gain in Year

FORT OGLETHORPE, Ga., Jan. 13.—(AP)—The Women's Army Corps numbered 62,859 officers and enlisted women on January 1, a gain of more than 40,000 since January 1, 1943, when the total was 20,943, a War Department statement issued here said.

Colonel Oveta Culp Hobby, director of the corps, said in the resume that 3,002 women were serving overseas in the WAC, 1,789 in the North African theater, 1,143 in England and smaller numbers in India, Egypt and New Caledonia.

In the United States, the WACS are performing 239 different Army jobs at more than 200 Army posts, she said.

Colonel Hobby said "We are very much encouraged by current enlistment records." During the recent all-states recruiting drive women elisted at the rate of 903 a week, she said. Authorized strength of the corps is 200,000.

Don't C-O-U-G-H and C-O-U-G-H Because of a COLD

Get quick relief as many others have—with Juniper Tar Compound. Follow label directions. Get a bottle today. All drug stores, 35c.

JUNIPER-TAR COMPOUND Over 70 years in use

1 Dead, 16 Hurt In Battle Action

One Georgian was reported killed and 16 wounded in the European, Mediterranean and Pacific areas by an Associated Press dispatch released yesterday.

James H. McElveen.

Private First Class James Herbert McElveen, husband of Mrs. Marjorie Etheredge McElveen, of 1089 West Peachtree street, N. E., and son of Mrs. J. P. McElveen, of 513 Ashby street, S. W., was wounded in action in Italy on December 8, the family was notified.

Private McElveen, who was serving as an infantryman with the Fifth Army in Italy, was awarded the Purple Heart, and is now recuperating in a base hospital in North Africa.

Private Kelly A. Wynne, Marine Corps Reserves, husband of Mrs. K. A. Wynne, of Macon, is listed as dead by the Navy.

Listed as wounded by the Navy Department is Corporal Melvin H. Taylor, son of Mrs. Mary E. Taylor, of Columbus.

Wounded in action in the Mediterranean area were Private Charles G. Bates, son of Mrs. Sallie M. Bates, of Monroe; Private Jim E. Brantly, husband of Mrs. Gladys D. Brantly, of Dublin; Private Ross Darnell, son of Mrs. Pauline N. Darnell, of Rabun Gap; Private Gordon H. Epps, son of Mrs. Florence J. Epps, of Sparta; Lieutenant George G. Harper, brother of James W. Harper, of 168 Clifton street, N. E.; Private James S. Loper, son of Mrs. Mary V. Loper, of Macon; Private John W. Parker, son of Mrs. Bessie Parker, of Alto; Private Joe R. Phillips, son of Mrs. Ruth T. Phillips, of 931 Virginia circle, N. E., and Corporal George W. Storey, husband of Mrs. Lavonia A. Storey, of LaGrange.

Wounded in the European area were Sergeant Wilbur T. Beck, son of Mrs. J. M. Beck, of Baxley; Private Ralph L. Cowart, son of Freeman Cowart, of Cartersville, and Corporal Malcolm B. Harper, son of Mrs. Mary T. Harper, of Stone road, Route 1, Atlanta.

Wounded in the Asiatic area was Captain Ivan E. Hirshburg, husband of Mrs. Maxine N. Hirshburg, of Lindale.

Wounded in the Southwest Pacific area was Captain Sheldon S. Brinson, son of Mrs. Smith Alexandra Brinson, of Bainbridge.

Home Defense of Nation Curtailed To Boost Strength of Combat Teams

WASHINGTON, Jan. 13.—(AP)—The nation, successful in building a "bridge of ships" across the oceans, served notice on the Axis today that a chain of fighting men has been forged in the same direction.

The Army and the Navy disclosed through Secretary of War Stimson a series of steps calculated to cut down home defense and build up the overseas striking force.

Stimson announced that military establishments in the coastal areas—both Atlantic and Pacific—are being reduced to augment the combat teams "now that the battlefronts have moved further from our borders."

At the same time, the Eastern and Central Defense Commands were combined under Lieutenant General George Grunert, commander of the First Army, with headquarters in New York. The entire command now will encompass 16 eastern states and the District of Columbia, and 16 inland states. This is designed also to release manpower for the actual war fronts.

Stimson said it had been decided that the defense considered necessary to ward off any invasion blow was outmoded by the turn of events in favor of the Allies. To maintain the same number of troops in this country henceforth would be "a waste of manpower," he said.

Those units retained in the coastal areas for training will be adequate in case of emergency, Stimson added.

Announcement avoided details which might be useful to the enemy, of course. It was a corollary to recent decisions to discontinue civilian aircraft warning service, closing of 69 Army Air Force installations, and curtailment of practice blackouts in states along the east and west coasts.

The shift opened speculation about the Army staff of the Central Defense Command under Lieutenant General Lloyd R. Fredendall, commander of the Second Army. This unit's duties henceforth will be carried out by the Eastern Command, "releasing those who have been on duty in the Central Defense Command for other duties." There was no indication what these other duties might be.

General Fredendall, an Army man for 42 of his 59 years, was acclaimed for his direction of the three-day attack on Oran in the Allied invasion of Africa.

First Mass Evacuation Of Wounded by Plane

AN AMERICAN EAST COAST PORT, Jan. 13.—(AP)—Three Army transport planes, moving 504 casualties in five days, have completed the first mass evacuation of battle-wounded from a hospital ship to general hospitals throughout the country.

The planes, big C-47 Douglas type cargo craft equipped with stretchers, delivered the last patients yesterday and logged a total of 158,788 passenger miles. The transports, each of which was accompanied by a flight nurse and a surgical technician, carried from 18 to 24 litter patients.

Longest hop was to a hospital in Texas, more than 1,000 miles. The evacuation was carried out by personnel of TCC air evacuation units from Bowman Field, Louisville, Ky.

NEURALGIA
To quickly allay neuralgia or simple headache, take Capudine. It brings such soothing comfort—and so speedily. Being liquid, Capudine acts fast. Use only as directed. 10c, 30c, 60c sizes.
CAPUDINE

Hotels Seeking 'Bond Bomber'

An American bomber, to be named the "Georgia Boniface" in honor of Georgia hotel men, will be one of the results of the hotel men's pledge of a million dollars in bonds during the Fourth War Loan drive, from January 18 to February 15.

Led by a $50,000 war bond purchase by the Henry Grady hotel, the hotels throughout the state have wholeheartedly joined the Atlanta group in the project, according to Herbert M. Block, of the Dempsey hotel, Macon, president of the Georgia Hotel Men's Association. He added he anticipated no difficulty in oversubscribing the quota.

Atlanta hotels will underwrite a $250,000 block of the million-dollar total, Wilmer Davis, president of the Atlanta association, said. Steve Styron, secretary of the state and Atlanta groups, was named campaign chairman at a recent meeting.

The Henry Grady purchase was made by Cecil Cannon, president, and announced by J. J. Page Jr., manager. The hotels are the first big business group to take on a substantial part of the state's $129,000,000 quota, Charles A. Stair, state chairman of the War Finance Committee, said.

The quota for Fulton and DeKalb counties for the drive is $55,772,200, and a house-to-house canvass will be conducted by more than 7,000 civilian defense workers under the direction of George M. (Pup) Phillips, director of civilian defense.

Hal L. Smith has been named chairman of the drive in this area, Charles J. Currie, chairman of the War Finance Committee, announced.

In connection with the city-wide drive, Atlanta Girls' High school has set a quota of $15,000 for the purchase of a PT-19B Fairchild "Cornell" trainer plane, Miss Lamar Jeter, principal, announced.

According to Betty Ann Romm, senior and student chairman of the drive, about $2,400 worth of bonds have already been sold during the first two weeks of the nation-wide "buy-a-plane" campaign.

During the last week of the fourth war loan drive, February 7 through 15, the school will be decorated throughout with bond posters, and a bond booth will be set up.

2 From Bench Defend Jacobs

A dozen or more lawyers and two judges of the civil court of Fulton county, Wilson Parker and Ralph McClelland, testified to the good character of the accused when called to the stand in the trial of Joe Jacobs, attorney, charged with receiving stolen goods.

Previously, during yesterday's session, the defense attacked the credibility of Julian Respess, convicted burglar, who testified that he sold the loot from his burglaries to Jacobs. Wiley Davis, young lawyer now in the air corps, told the jury that Respess had told him that Jacobs had no guilty knowledge that the jewelry and silverware purchased by Jacobs' firm, Allied Jewelers, had been stolen.

Two federal prisoners from "the tank," as they termed their quarters in Fulton tower, testified that on last Monday night they had heard Respess say that he had never dealt with Jacobs. County Detective John Carter took the stand to say that he had not, during his investigation of the case in 1940, involved Jacobs. On cross-examination, Prosecutor Andrews brought out that, at the previous trial of the case, Carter testified that Jacobs told him he got the jewelry from Respess.

The trial is expected to be concluded today.

OFF THE RECORD —By Ed Reed

"I told you we shouldn't have used COAL for the eyes and buttons!"

ROBERT QUILLEN

Wolf Story a Myth They Believed

"We talk tough now," writes a lady correspondent, "but after it is over we'll probably apologize for winning."

We may indeed grow soft. And if we leave the Japs free to continue their religio-Fascist system of government, their defeat will be only a setback. Ninety million frugal and industrious people, harnessed as virtual slaves, will regain their power very quickly.

If we defeat the Germans, and do nothing to restrain the aristocratic Prussian militarists, who are trained for warfare from the cradle and have no other interest in life; and if we leave the Fascists free to control and train another generation, we shall gain nothing by victory except another armistice.

Many Americans think it our duty and purpose to establish the four freedoms in every land we liberate. It would be a good trick if we could do it, for a more prosperous world would mean more prosperity for us, and free people would think as we do and hate war as we hate it.

But if all other lands are made free, and Germany and Japan are again controlled by Fascism, there will be no assurance of peace and no security for anybody.

Fascism is not a new thing. It is as old as human history. There is nothing new about it except the name and its improved methods. Serfdom was Fascism. American slavery was Fascism.

Reduced to its simplest terms, Fascism is special privilege. Wherever one man has the power and the desire to demand special advantages and honors and authority for himself, and to deny others the elemental rights of liberty and personal dignity and free competition, there is the beginning of Fascism. We have Fascists in America, and have had from the beginning.

The Fascist system is established when one group or party gains control and the "insiders" operate the government for their own profit and glory, depriving the people of all liberty and organizing them as units of a giant machine, so they live and labor only to benefit the "state"—which means the bosses. The people are tricked by a controlled press and radio, and made to believe their slavery a blessing, but they are none the less enslaved.

Such a system, by its very nature, must forever expand in order to survive; and when it has absorbed one country, it can expand only by regimenting its slaves for the conquest and looting of other countries. It is ideal for war, but there can be no peace or security for anybody while it lives.

Deaths From Influenza Decline Seven Per Cent

WASHINGTON, Jan. 13.—(AP)—The death wave that swept the country for five consecutive weeks as a result of the influenza epidemic hit a peak with the New Year and began to recede last week, the Census Bureau reported today.

The number of mortalities reported by major cities showed a seven per cent decline during the week, with decreases noted in every section except the west coast. Deaths there were 11.9 per cent above the preceding week.

Aggregate mortalities in the 86 reporting cities were 31.5 per cent above the three-year average for the corresponding week. In the preceding week deaths were 50.4 per cent higher than the average.

NICARAGUAN DEAD

MANAGUA, Nicaragua, Jan. 13. (AP)—Manuel Cordero Reyes, former Nicaraguan foreign minister, died last night at the age of 53.

Florida's Senator Baker Announces for Governor

UMATILLA, Fla., Jan. 13.—(AP) State Senator J. Edwin Baker has announced formally his candidacy for the Democratic nomination for governor, bringing to five the number of announced candidates.

Announcements already have been made by Congressman R. A. (Lex) Green, of Starke; former Congressman Millard Caldwell, of Tallahassee; State Senator Ernest R. Graham, of Miami, and State Senator Frank D. Upchurch, of St. Augustine.

Senator Baker, 44, was born at Plant City. He is married and has two sons, John Edwin Jr., 21, in the Army Field Artillery, and Robert Raymond, 10.

yes! . . . . We Rent
Tuxedos, Full Dress, Cutaways
All New Outfits
H. GLENN McNAIR
Clothes . . . made for you
42 Walton St. Grant Bldg. WA. 3244

KEEP ITS LIGHT BRIGHT!

Listen To

JOHN L. CONNER

Chairman, Savings & Loan War Bond Drive, State of Georgia

Former Chairman Atlanta Cruiser Drive, Chairman Atlanta Million Dollar War Bond Breakfast, Asst. Chairman Los Angeles Cruiser Drive.

WSB

Friday Night, January 14th
6:30 to 6:45

In the Interest of the Fourth War Loan
Starts January 18th

Buy PROVE YOUR PATRIOTISM! Bonds

Lots of Humor In 'Gung Ho'

By PAUL JONES.

A stirring war film, embellished with lots of G-I humor and a tinge of romance, is "Gung Ho," Universal's story of how the Carlson Marine Raiders pounced on Makin island and wiped out the last Jap. It made its initial appearance on the Paramount screen yesterday.

"Gung Ho," to our way of thinking, is a better piece of entertainment than was "Wake Island," one of the first movies to deal with the exploits of the Leathernecks. This picture will stand out because it is not just another war film. Its best feature is the even flow of comedy which encourages innumerable chuckles from the audience.

Randolph Scott and J. Carroll Naish are particularly impressive in their roles of the tough colonel and sympathetic lieutenant, respectively.

Margaret O'Brien Plays Stellar Role

Margaret O'Brien, the little girl with the plaited hair and large, expressive eyes, who won the hearts of millions with her great performance in "Journey for Margaret," has turned the trick again. This time in "Lost Angel," which is now playing at Loew's Grand.

"Lost Angel" is not an exceptional story. It is a sort of fairy tale about a child and a group of scientists who try to rear her to be a genius. But Miss O'Brien's performance is exceptional and it serves to extricate the film from the ranks of average entertainment.

James Craig is the newspaper reporter who takes the human guiena pig (Miss O'Brien) away from her science-minded guardians, and Marsha Hunt as the girl friend who resents Craig's attentions to the wonder child.

'Frontier Badmen' Packed With Action

"Frontier Badmen," now at the Capitol theater, is a typical western thriller which deals with cattle rustling, fist fights, gun play and romance.

Robert Paige and Anne Gwynne handle the leads, supported by Noah Beery Jr. and Diana Barrymore. Paige, on the side of the law, endeavors to put down the rustlers who prey upon cattlemen.

'His Butler's Sister' Offers Lots of Laughs

"His Butler's Sister," Deanna Durbin's latest screen vehicle, is a peach. The pretty singing star who has blossomed into a beautiful woman is treating the film audiences at the Fox to several swell musical numbers and engages with Franchot Tone and Pat O'Brien in a delightful bit of comedy which keeps the audience laughing throughout.

The story, as the title would imply, concerns the life of a pretty young girl who aspires to sing on the New York stage and her brother who is butler to a famous composer.

"Her Butler's Sister" is light and frothy. It is good for lots of laughs. We urge you to see it.

Tot Gets Milk On Train After Marines Take Over

Despite headlines to the contrary, the milk situation is well in hand—at least it was on the Southern Railway's No. 40 the other day when the Marines took over.

The "situation" developed when Mrs. William J. Leonard, of Sulfur Bluff, Texas, on her way to join her Army Air Forces husband with their three-month-old son, discovered a redcap at Birmingham had failed to put aboard a bag containing the baby's canned milk supply.

The "situation" became dire, when she discovered, a little later, that No. 40 had no diner. She called upon the conductor to wire ahead and have two cans of milk meet the train at the next stop, which was done.

The "situation" became exasperating when, at Bremen, Ga., the milk "met" the train but Mrs. Leonard found she lacked the ratoin point necessary to pay for it.

That's when a bunch of Marines, who by now were much interested in her plight, took over.

The "situation" was well in hand by the next stop, Villa Rica, for the Marines had collected enough ration points from fellow passengers for sonny's "chow."

Nite Spots Face 6 Alcohol Cases

Cases are on file in recorder's court against managers of six Atlanta night spots and clubs charging violation of the state alcoholic and beverage act by serving drinks in which the alcoholic content exceeded 21 per cent.

The establishments involved are Wisteria Garden, 170½ Peachtree street, N. W.; Shangri-La, 106½ Luckie street, N. W.; Fraternal Order of Eagles, 33½ Auburn avenue, N. E.; Royal Palm, Carnegie way and Forsyth street; Biltmore hotel taproom, and Jennings', Boulevard, N. E.

The cases, made by Detective Superintendent J. A. McKibben following an investigation of night spots by Detective E. I. Hildebrand, had been scheduled for hearing yesterday but have been postponed to January 21.

McKibben said the investigation was made following numerous complaints that clubs were serving mixed drinks illegally. He said Hildebrand took several samples of wine served at each club, but found no drinks served where liquor bases were used. Where more than one wine sample from any club ran more than 21 per cent, a case was made against the manager.

McKibben said a few of the samples ran as much as 27 per cent, but most of those over legal limit were from 22 to 26 per cent. It was also reported that wine drinks of the same brand were found to vary in alcoholic content in different establishments.

HISTORY IS MADE

LONDON, Jan. 13.—(AP)—The Royal West Africa Frontier Force, recruited from Nigeria, Gambia, Gold Coast and Sierra Leone, has arrived in India to serve in the Allied southeast Asia command of Admiral Lord Louis Mountbatten, it was announced today. It is the first time in the history of the four colonies that the West African Force has been sent to an overseas theater of war.

To Amuse Us Today

Downtown Theaters

CAPITOL—"Frontier Badmen," with Robert Paige, Ann Gwynne, etc., at 11:57, 1:52, 3:47, 5:42, 7:37 and 9:32.
FOX—"His Butler's Sister," with Deanna Durbin, Pat O'Brien, etc., at 1:28, 3:30, 5:32, 7:34 and 9:36.
LOEW'S GRAND—"Lost Angel," with Margaret O'Brien, James Craig, etc., at 11:33, 1:37, 3:41, 5:45, 7:49 and 9:53.
PARAMOUNT—"Gung Ho," with Randolph Scott, Noah Beery Jr., etc., at 11:45, 1:42, 3:39, 5:36, 7:33, 9:30.
RHODES—"Thousands Cheer," with Mickey Rooney, Judy Garland, etc., at 2:30, 4:45, 7 and 9:30.
RIALTO—"What a Woman," with Rosalind Russell, Brian Aherne, etc., etc., at 11, 1:05, 3:10, 5:15, 7:20, 9:25. Community Sing; "Pistol Packin' Mama."
ROXY—"Northern Pursuit," with Errol Flynn, Julie Bishop, etc., at 11:22, 1:23, 3:24, 5:25, 7:26 and 9:27.
CENTER—"So Proudly We Hail," with Claudette Colbert.

Night Spots

THE LIDO—Dining and dancing nightly except Sundays.
ROYAL PALM—160 Peachtree—Dine and dance, lunch and dinner; cocktail hour, 5:30 p. m. Rhythm Masters featured.
BILTMORE HOTEL—Dining nightly in the Empire Room. Dancing to music by Shep Barish and his Biltmore Rhythmaires.
ANSLEY HOTEL—Rainbow Room—Joe Sanders and his orchestra. Dinner-dancing from 8 o'clock to midnight. Owl Room, 12 to 2 and 4 to 7 p. m., featuring Otilla and her trio.
WISTERIA GARDEN—Dinner and dancing nightly, except Sunday, 8 p. m. to 12 p. m. Floor shows daily at 6, 9 and 11 p. m., starring Van Kirk, comedian, with Vernon Yonker and his orchestra.
HENRY GRADY—PARADISE ROOM—Don Grimes and his orchestra. Dancing nightly, Yvonne Moray, "Little Miss Swing," headlines floor show.
SHANGRI-LA—106½ Luckie Street—Dine and dance nightly, except Sunday.
THE ANCHORAGE (Clermont Hotel)—Freddy Deland and his orchestra playing dinner-dance music.
JENNINGS ROSE ROOM—Dining and dancing nightly from 8 to 12 with Tommy Roser and his orchestra.

Other Amusements

SKATING—Rollerdrome, Ponce de Leon avenue, at Penn evenings, except Sunday, 7 to 10; Saturdays, 2:30 to 5 p. m.

Neighborhood Theaters

ALPHA—"In Old Mexico" and "I Walked With a Zombie."
AMERICAN—"My Friend Flicka," with Preston Foster.
AVONDALE—"Mr. Big," with Donald O'Connor.
BANKHEAD—"My Kingdom for a Cook," with Margaruite Chapman.
BROOKHAVEN—"Aerial Gunner" and "Riding Through Nevada."
BUCKHEAD—"Ravaged Earth."
CASCADE—"Good Morning, Judge" and "Thundering Trail."
COLLEGE PARK—"The Hard Way," with Ida Lupino.
DECATUR—"We've Never Been Licked," with Richard Quine.
DEKALB—"Battle of Russia."
EAST POINT—"So Proudly We Hail," with Claudette Colbert.
EMORY—"My Kingdom for a Cook," with Charles Coburn.
EMPIRE—"First Comes Courage," with Merle Oberon.
EUCLID—"Let's Face It," with Bob Hope.
FAIRFAX—"Wintertime," with Sonja Henie.
FAIRVIEW—"Night Plane From Chungking," with Robert Preston.
FULTON—"Gangs, Inc.," with Alan Ladd.
GARDEN HILLS—"Pilot No. 5," with Franchot Tone.
GORDON—"Battle of Russia."
GROVE—"Pilot No. 5," with Franchot Tone.
HILAN—"Above Suspicion," with Fred MacMurray.
KIRKWOOD—"Holy Matrimony," with Monty Woolley.
LITTLE 5 POINTS—"This Thing Called Love," with Melvyn Douglas.
PALACE—"Claudia" and "London Blackout Murders."
PEACHTREE—"Background to Danger," with George Raft.
PLAZA—"Captive Wild Woman," with John Carradine.
PONCE DE LEON—"My Kingdom for a Cook," with Charles Coburn.
RUSSELL—"Phantom of the Opera," with Nelson Eddy.
SYLVAN—"Henry Aldrich Swings It," with Jimmy Lydon. Also stage.
TECHWOOD—"Gangs, Inc." and "Wildcat."
TEMPLE—"Aerial Gunner," with Chester Morris.
TENTH STREET—"Let's Face It," with Bob Hope.
WEST END—"Army Surgeon" and "Song of Texas."

Colored Theaters

81—"Saddles and Sagebrush," with Russell Hayden.
ASHBY—"Escape From Crime" and "Mexican Spitfire's Elephant."
HARLEM—"Pirates of the Prairie" and "Winslow of the Navy."
LINCOLN—"Little Joe the Wrangler," with John Mack Brown.
ROYAL—"At Dawn We Die" and "Fall In."
STRAND—"Smokey Smith," with Bob Steele.

For the Armed Forces

SERVICE MEN'S CENTER—Edgewood avenue and Courtland street. Open all the time. Game room. Plenty of beds. Dancing Wednesday, Friday and Saturday nights, to 11. Go south on Peachtree to Five Points, turn to left on Edgewood three blocks.
Y. M. C. A.—145 Luckie street, N. W., games, beds, checking service, swimming pool. Dancing Saturday nights 8 to 11:30. Going south on Peachtree turn right at Luckie street, go four and a half blocks.
OPEN DOOR CANTEEN—Peachtree street, upstairs over S. & W. Cafeteria. Open from 10 to 10. Coffee and doughnuts free.
NATIONAL CATHOLIC COMMUNITY SERVICE—1200 Peachtree street. Open house Sundays from 3 to 9 p. m. Dance Saturday nights from 8:30 to 12.
USO SERVICE MEN'S LOUNGE—Terminal station. Refreshments for troops in transit.
OFFICERS' LOUNGE—Georgian Terrace hotel. Dancing every Tuesday, 8 to 12 p. m.
JWB-USO—211 William-Oliver building. Dances, parties, home hospitality, personal service.
SALVATION ARMY USO—109 Luckie street. Open from 9 a. m. to 10 p. m.
Y. W. C. A.—27 Auburn avenue, N. E. Open house from 8 p. m. to 10:30 p. m. Tuesday, Wednesday, Thursday and Friday. Dancing, singing, games.
BUCKHEAD SERVICE MEN'S CENTER—3161 Peachtree road. Open 2 p. m. to 11 p. m.
HOBBY REGISTER—At Service Men's Center, next to municipal auditorium. Lists Atlantans who will share hobbies with service men.

A LOT OF HAM

PINEHURST, Ga., Jan. 13.—(AP) One-for-the-book was put on the hook in a Unadilla curing plant this week—a ham that weighs 59 pounds. Farmer E. B. Peavy said the ham, trimmed of all fat, came from a hog which dressed 575 pounds. It exceeded the Dooly county record by four and one-half pounds.

Red Cross Fund Parleys To Be Held in Six Cities

Nat C. Wilson, Southeastern area manager of the American Red Cross war fund drive, to be held during March, has announced conferences in six Georgia cities to discuss plans for raising the $200,000,000 national quota.

The conferences will be held in Cartersville, January 17; Athens, January 18; Thomaston, January 19; Milledgeville, January 20; Baxley, January 21, and Albany, January 24.

Nazi Submarine Sunk By British Destroyer

CARTAGENA, Spain, Jan. 13. (AP)—A German submarine was sunk by a British destroyer, escorting a British freighter from Cartagena to Gibraltar, in the Mediterranean today off Cape Aguila, on the southeastern coast of Spain.

Part of the submarine crew was rescued by a Spanish destroyer, the Churruca. The survivors were brought to Cartagena.

STUDENT SPEAKER

ALBANY, Ga., Jan. 13.—Miss Mary Helen Sperry, daughter of Mrs. Helen G. Sperry, has been selected as a member of the student speakers' bureau at Georgia State College for Women. This bureau, the announcement said, is functioning to furnish student speakers to help in war drives and other war programs.

TO ATTEND MEETING

ALBANY, Ga., Jan. 13.—A number of Albany Methodists are expected to attend the meeting on the "Crusade for a New World Order" to be held Wednesday, January 19, in Macon.

LAKEWOOD NOW PLAYING
"SO PROUDLY WE HAIL"
CLAUDETTE COLBERT

RHODES NOW PLAYING
THOUSANDS CHEER
An M-G-M musical hit

★ ATLANTA'S FINEST THEATRES ★

FOX THE SOUTH'S FINEST
NOW
Durbin the way you love her—in Love!
Deanna DURBIN
Franchot TONE
Pat O'BRIEN
in His Butler's Sister
with AKIM TAMIROFF
EVELYN ANKERS ALAN MOWBRAY FRANK JENKS WALTER CATLETT
Featurettes
"FIGARO and CLEO" Novelty Cartoon
"PRICE OF RENDOVA" Office of War Information Film
Paramount News "RUSSIA PUSHES ON"
Don't miss the kiss that made the whole town giggle...

WALTER WANGER presents The Screen's Greatest Glory Story!
GUNG HO!
THE STORY OF CARLSON'S MAKIN ISLAND RAIDERS!
starring RANDOLPH SCOTT
with NOAH BEERY, Jr. ALAN CURTIS
Peter Coe David Bruce Sam Levene
J. Carrol Naish Richard Lane
and GRACE McDONALD
Produced in cooperation with the United States Marines
Directed by RAY ENRIGHT
Produced by WALTER WANGER
ADDED SHORTS
"Little Red Riding Rabbit" Novelty Cartoon
"PRICE OF RENDOVA" Office of War Information Film
FOX NEWS "INSIDE HITLER'S EUROPE"
Screen Play by Lucien Hubbard — Based on the factual story "GUNG HO" by Lt. W. S. Le Francois, U.S.M.C. — Additional Dialogue by Joseph Hoffman
A UNIVERSAL PICTURE
PARAMOUNT BRIGHTEST SPOT IN TOWN NOW PLAYING

CAPITOL THE FAMILY THEATRE
NOW
FRONTIER BADMEN
THE MOST RECKLESS RENEGADES IN HISTORY!
with ROBERT PAIGE ANNE GWYNNE
Noah BEERY, Jr. Diana BARRYMORE
LEO CARRILLO ANDY DEVINE and LON CHANEY,
Added Shorts
"Sweet Jam"—Novelty Cartoon
Pathe News "CAPTURED NAZI FILM"

ROXY ALWAYS A GREAT SHOW
NOW Errol Flynn IN "NORTHERN PURSUIT" Held Over!
with JULIE BISHOP · HELMUT DANTINE · JOHN RIDGELY · GENE LOCKHART
Plus "No Mutton For Nuttin" Novelty Cartoon
Fox News, 'Japs Bomb Arawa'

RIALTO Positively Last Week
"WHAT A WOMAN"

VISIT ATLANTA'S BEAUTIFUL NEW DINE AND DANCE SPOT!
THE Royal Palm
LUNCHEON 11:30 to 2:30
Prices from 40c
★ ★ ★
Cocktail Hour 5:30 to 7:30
Featuring WOODY KING And His Caribbean Combo
Dorothy Gordon Vocalist
Dinner & Dancing 'til 1 A. M.
★ ★ ★
For Reservations Call MA. 2874
160 PEACHTREE ST. Opposite Paramount Theatre

RIALTO Positively Last Week
"WHAT A WOMAN"
With Brian AHERNE—Rosalind RUSSELL

For an Enjoyable Evening
DINE & DANCE at THE LIDO
Good Food in a Friendly Atmosphere
LARGE DANCE FLOOR
Phone CA. 9395
THE LIDO
Highway 41
2 MILES FROM HAPEVILLE

ERLANGER
Atlanta Music Club
Marvin McDonald, Mgr.
—Presents—
BALLET RUSSE De Monte Carlo
Tues., 8:30 p.m. Jan. 18
"Etude," "Red Poppy," "Prince Igor."
Wed., 8:30 p.m. Jan. 19
"Swan Lake," "Cuckolds Fair," "Pas de Deux," "Rodeo."
Admission to each performance: $2.75, $2.20, $1.65, $1.10, tax inc.
Tickets on sale at CABLE PIANO CO.
235 Peachtree St., N. E. JA. 1605

NOW PLAYING
"THE OLE LEFT-HANDER"
JOE SANDERS and his orchestra
Featuring MARY MALOY
Lovely Singing Star
DINING and DANCING
HOTEL ANSLEY
RAINBOW ROOF
South's Smartest Supper Club

AUDITORIUM Sat. 8:30 P. M. Jan. 15
ALL-STAR CONCERT SERIES PRESENTS
HOROWITZ
Admission—$2.20, $1.65, $1.10. All $2.75 tickets have been sold.
Tickets on Sale at Cable Piano Co.
235 Peachtree St., N. E. Phone JA. 1605

ATLANTA'S LEADING THEATRE
LOEW'S
GANGSTERS AND GALS!.. AND A GREAT LITTLE STAR TO WIN YOUR AFFECTION!
LOST ANGEL
starring MARGARET O'BRIEN
WITH JAMES CRAIG MARSHA HUNT
PHILIP MERIVALE · HENRY O'NEILL DONALD MEEK
Directed by Roy Rowland
Produced by Robert Sisk
Plus PETE SMITH'S "WATER WISDOM"
MGM MINIATURE "ODE TO VICTORY"
LATEST MGM NEWS

Soon!
THE YEAR'S BIGGEST LAUGH WILL BUST LOOSE IN ATLANTA
Jean ARTHUR · John WAYNE in "A Lady Takes a Chance"
FOX THE SOUTH'S FINEST Starts THURSDAY

Atlantan Expected 'All Hell'

Continued on Page 9, Column 1.

nisms clicked and, with a clank in the bomb bays, thousands of squat projectiles nosed down through five miles of thin air.

"It was a perfect day for bombing and we could see plenty of damage," said Lieutenant John Raedeke, of Waterville, Minn.

The German fighters hadn't saved their spawning places.

But to the rivet-gun hammering of thousands of American machine-guns the Nazi rocket planes welled around like football lines or a Naval flotilla and let fly with broadsides. Swifter enemy fighters zoomed in to follow up.

The sky was smudged thicker and thicker with black explosions. Jagged fragments of German steel zinged through layers of American duralumin, clanked against American armorplate—and slashed into American flesh.

"I saw our right wing man go down in the smoke," said Waist Gunner Sergeant Everett E. Hudson, of West Point, Miss., "and when I looked out the other waist window our left wing man was gone, too. It seemed as if planes were dropping like flies—ours as well as theirs."

"Those fighters were coming in frantically mad—and personally I was frantically scared," Bombardier Lieutenant Walter Gibson, of Lyndon, Ill., confessed.

The ninth German nailed by Raedeke's "Hit Parade" crew plunged out of control and hit a nearby Fortress which burst into flame and crashed down across "Hit Parade's" tail, shearing off most of the stabilizers.

WENT INTO SPIN

"After a complete loop we went into a spin. I told the boys to bail out. Before they did I got the plane out of the spin. Five fighters were on our tail so I kept diving. Four of them dropped off and we went into a cloud. When we came out the other fighter was gone."

On a hundred other ships shells were smashing interphone lines over which men were frantically signalling. Fragments were cutting oxygen lines, sending men groping for emergency bottles. Forty-below gales froze gunners' faces and hands.

Bleeding men were lifted carefully into the protection of radio rooms. Their uniforms were cut away and sulfanilamide powder was poured into their wounds. Thick, muscular hands fumbled with tiny morphine needles.

The Germans kept after them most of the way back to the coast—two hours or more.

"There was a period of only three minutes from the time of the first attack until they left us when they were not around," General Travis said.

COMES HOME ALONE

Dusk was gathering and the weather was thickening. In the nose of the "Hit Parade" Navigator Lieutenant Edward Zimmerly, of Socorro, N. M., lay flat on his face, peering through the glass for his home field.

Many set down at the first base they saw to get gas or aid the wounded. Lieutenant Jack Watson, of Indianapolis, came back all by himself in a plane so battered and burning he had made the rest of the crew bail out as soon as they were over England.

Sixty of the bombers and five of the fighters didn't come back—less than half the casualties claimed in the hysterical communique from Hitler's headquarters—and only a third of the German casualties were admitted in the communique.

Most of the American fliers came back—battered but undaunted, to find new replacement planes and crews waiting on the runways for the next time—and to hear from the lips of high officials at home that they'd done a worthwhile job.

The Germans had lost one of the war's big battles.

Parents Felt Sure Davey on Raid

Thanksgiving reigns today in the home of Mr. and Mrs. James F. Davey, of 1115 North Virginia avenue, N. E., after they learned through a call from The Constitution that their son, Bernard Davey, 28, Flying Fortress pilot, had returned safely from the huge American air force raid over Germany Tuesday.

"We felt sure he had gone on the raid," Mrs. Davey joyfully said last night, "and we have been praying for two days for his safety."

Mrs. Davey said they had received a letter from Bernard only last Thursday in which he said he had been promoted to a first lieutenant. He recently received the Air Medal for his exploits in the third American raid over Bremen, she said.

A graduate of Tech High and a former student at Marist College, Davey had been in the plumbing contracting business with his father before joining the service. He originally was a member of "Atlanta's own" 128th Observation Squadron. Davey, who has been overseas since October 5, obtained his pilot's license while still a civilian after taking training at Atlanta municipal arport.

Rocket Shaves Metter Sergeant

A U. S. BOMBER BASE IN BRITAIN, Jan. 13.—(AP)—A hot rocket shell fragment neatly clipped away the throat microphone from Sergeant Warneze Byrd, a Fortress radioman, during Tuesday's air battle over Brunswick, Germany, but did not touch him.

Byrd, son of Mr. and Mrs. Nathan Byrd, of Metter, Ga., said:

"It happened just after the target run. Eighteen ME-110s queued up on us. They were out of range of our 50 calibers—throwing rockets at us. Rockets were exploding all over the place. We were hit by many fragments.

"This one in particular exploded between me and our right wing man. A fragment hit my flak suit near the shoulder, and sliced the throat mike without even touching me or my oxygen mask, and then went out the other side of the ship."

Constitution Staff Photo—Kay Cain.

WASTE?—Not a bit of it. This "government" paper that an irate citizen reported was being "burned by the carload" is actually salvaged at the rate of three tons daily and sent to a local paper company. Note Army truck and flat cars full of trash being unloaded, smoke from burning sawdust, not paper which can be reprocessed.

Trash Burned, Paper Is Saved

"Here everybody's yelling about a paper shortage, telling us to turn in waste paper and the government's burning up carloads and carloads of it every day, right out here where I live," an irate Atlantan told The Constitution yesterday.

"How do I know? Why, those Army trucks drive up to the dump every hour or so and unload paper—there's a blaze going all day long where they're burning it," he continued. "It's right out here by the railroad behind Adamson street.

"It's unfair, that's what it is, and somebody ought to do something."

An investigation proved that the facts are these:

Two rail carloads of mixed trash—boxes, old rags, sawdust, paper—are delivered at the railside dump daily from the Chevrolet plant here; four Army trucks bring in paper from the Atlanta Ordnance Supply Division.

The junk is then sorted by a half-dozen Negro workmen; the sawdust and sweepings are burned; the wooden boxes are broken up and sold for kindling wood; the paper is gone over for any metal wire that might be salvaged and then the paper itself, some three tons of it daily, is delivered to the Georgia Paper Stock Company, for reclaiming.

YANKS DEFEND LONDON

LONDON, Jan. 13.—(AP)—American antiaircraft troops are now helping defend London against Nazi air raiders, it was disclosed today.

BANKS STAY OPEN

AUGUSTA, Ga., Jan. 13.—(AP)—Augusta banks will be open January 19, the birthday of Robert E. Lee, solely for selling War Bonds.

Rome Bombed, Axis Claims

Continued From First Page.

berstadt and Brunswick in the five-way offensive which led to a record American plane loss, it was announced.

Both Meppen and Bielefeld are in western Germany. All the other three targets are within a radius of 120 miles of Berlin.

Meppen lies on the canal 50 miles due south of Emden. Bielefeld is 70 miles southeast of Meppen.

Photographic reconnaissance showed that this multiple raid caused the greatest damage to all targets of any American aerial blow.

RAF fighters shot down eight German planes on offensive patrols over northern France yesterday—at a loss of one British plane, London reported.

The entire central part of the Bulgarian capital of Sofia was destroyed by bombs Monday in attacks comparable to the heavy blows at German cities, the Budapest correspondent of the Basler Nachrichten reported.

All telephone and telegraph communications were broken. Diplomats had only radio on which to send reports.

The Russian and former British legations were destroyed. The parliament building, opposite the American legation, was damaged heavily. A direct hit was made on the Alexander Nevski cathedral, the Budapest report said. The death toll was high.

The newspaper said an official ordered evacuation of Sofia became "a mass flight."

Air Marshal Richard Peck, of Great Britain, estir ated yesterday that 40 per cent of Germany's production of fighter planes was knocked out in the intensive bombing offensive during the latter part of 1943.

Peck, assistant chief of the air staff of the RAF, and Lieutenant General Carl Spaatz, commander of the American strategic bombing force for western Europe, spoke in a trans-Atlantic interview with Washington correspondents over a Blue network hookup.

Peck said that out of 90 industrial cities on the list of bomber targets, around 20 are out of operation for a long period and that others are "well on their way."

The outskirts of Rome were last hit by Allied planes on December 28, when American two-engine Mitchell and Marauder bombers of the 15th Air Force tore up hangars and other installations and destroyed parked planes at three Nazi airdromes.

At that time, German propaganda agencies attempted to leave the impression the city itself had been attacked.

During the two previous bombings, on July 19 and August 13, while Italy was still at war with the Allies, great forces of American heavy and medium bombers loosed tons of explosives on the city's rail and airfield installations.

The attitude in London is that the Germans took a record toll of 65 American aircraft manned by 605 highly trained men, but failed in their basic mission—to prevent the systematic destruction of vital war industries geared so desperately against the coming day of invasion.

Another official disclosure revealed that the newest and longest-range single-engine fighter plane in the world, the American P-51B Mustang, accompanied the bombers into Germany. Pilots of these swift planes accounted for at least 14 of the 152 destroyed German fighters.

Army Rescues Swamped Waste Paper Collectors

First day of the new for-the-duration paper salvage campaign brought such a tremendous response the United States Army will come to the aid of collection crews today.

W. O. Patterson, associate executive secretary of the War Production Board, announced last night that he had been forced to ask authorities at Fort McPherson to loan trucks and drivers to help in the task of collecting paper. The five telephone numbers listed in newspapers and broadcast over local radio stations at hourly intervals throughout the day have been used to capacity by Atlantans who have paper to send in—and the only prayer of WPB officials is that the phones will keep ringing.

"This isn't a one-day, one-week or one-month campaign," salvage directors said. "The shortage of paper is so serious we are in this collection drive for as long as the war lasts. So let us have the paper you have on hand now and keep collecting!"

Before their day had started Salvation Army crews had 700 calls for their six trucks to answer and were sending out SOS pleas. By nightfall tons of paper had been hauled into the local paper companies, where it will be packed into bales and shipped back to the mills. Boy Scouts and school children, tireless collectors since the war started, tackled the job with renewed enthusiasm.

Meanwhile, housewives were putting their wits to work to make paper collection easy and comprehensive. One apartment dweller called The Constitution with the suggestion that landlords and apartment house janitors be asked to separate papers from garbage and pack it in separate containers.

"I helped our janitor," she said, "and from an eight-apartment unit we got three big garbage cans full of paper. Think what that would mean if it were done throughout the city!"

The same housewife is also an air raid warden and she plans to take the paper salvage campaign to every home she visits during the bond campaign, which air raid wardens will conduct next week.

Joe Worthy, of the "Five Ninety Swing Club" conducted over station WAGA, launched a contest in which he offered a $100 war bond for the listener who contributes the most paper during the next 30 days.

TURKS TO LEAVE BERLIN

LONDON, Jan. 13. — (AP) — A Reuter's dispatch from Ankara today said that Turkish Education Minister Hassan Ali Yucel had directed all Turkish students in Berlin to go to Switzerland to complete their studies because of the "delicate world situation."

10¢ Calotabs 25¢

Next time you need calomel take Calotabs, the improved calomel compound tablets that make calomel-taking pleasant. Sugar-coated, agreeable, prompt, and effective. Not necessary to follow with salts. Caution: Use only as directed.

Announcing THE WINNERS IN LANE $5,000.00 PRESCRIPTION CONTEST FOR WEEK ENDING JAN. 8th

★ FIRST PRIZE of $100.00 Goes to

MRS. I. J. VARNER
790 Frederica St., N. E.
Atlanta, Ga.

★ 2nd PRIZE of $25.00 Awarded to

Mrs. Herbert Hydinger
1825 North 16th St.,
Birmingham, Ala.

★ PRIZES of $5.00 Have Been Awarded to:

MISS RUTH STOCKS
840 Broyles St., S. E.
Atlanta, Ga.

MISS ALICE OBENAUER
Beauclere Point R. F. D.
Jacksonville, Fla.

MRS. W. O. KIRKMAN
439 Fairmont Blvd.
Knoxville, Tenn.

MRS. FRANCES CURRIE
3013 Fountain Park Blvd.
Knoxville, Tenn.

MRS. S. F. LESLIE
294 Edgewood Blvd.
Birmingham, Ala.

★ PRIZES of $2.00 Were Won by:

MR. J. M. SESSIONS
1721 24th St.
Ensley, Ala.

MISS L. MARIE TAYLOR
918 Druid Park Ave.
Augusta, Ga.

MRS. N. D. BLAIR
1546 S. Gordon, S. W.
Atlanta, Ga.

MISS HELEN CONDON
1208 Laurel Ave.
Knoxville, Tenn.

MRS. C. R. FINCH
928 W. 25th St.
Jacksonville, Fla.

MRS. HENRY McINTOSH
417 7th Ave.
Albany, Ga.

MRS. R. W. BROWN
719 Jefferson Blvd.
Birmingham, Ala.

MISS JUNE RIVERS
583 Ashby St., S. W.
Atlanta, Ga.

MISS WINIFRED PETTUS
1471 Cornell Road, N. E.
Atlanta, Ga.

MRS. F. C. BROWNING
Route No. 4, Box 746
Old Orange Road
Jacksonville, Fla.

MISS HARRIET BENSON
1616 W. Clinch Ave.
Knoxville, Tenn.

MISS PEARL F. WUNSCHOW
200 W. Glenwood
Knoxville, Tenn.

MR. E. BERMAN
604 Washington St., S. W.
Atlanta, Ga.

MRS. P. A. WHITE
240 Mercer Ave.
College Park, Ga.

MR. M. ARNOLD SNOW
1009 Berne St., S. E.
Atlanta, Ga.

MISS MARY FRANCIS TURNER
1821—26th St., Fairview
Birmingham, Ala.

MR. CHARLES F. FREEMAN
54 W. 27th St.
Jacksonville, Fla.

MR. W. L. MULLINS
Route 5, Rome, Ga.

MRS. M. D. SEWELL
2210 Ridredale Rd., N. E.
Atlanta, Ga.

MISS CONNIE BROOKLINE
220 14th Street, N. E.
Atlanta, Ga.

MRS. ARTHUR CAMP
LaVista Road
Decatur, Ga.

MISS KATHRYNE F. BOLT
324 Phoenix Bldg. SWPC
Birmingham, Ala.

MRS. W. J. WALKER
1944 Hendricks Ave.
Jacksonville, Fla.

MR. ROY L. TODD
70 Fifth St., N. W.
Atlanta, Ga.

MISS LYN G. HUMPHREY
Suite 501, Cherokee Bldg.
Knoxville, Tenn.

MRS. MARTHA M. NALL
1215 Rawson Drive
Albany, Ga.

MR. W. L. SCHMIDT
1037 S. McDonough St.
Decatur, Ga.

MRS. JAMES S. KNOX
824 W. Poplar St.
Griffin, Ga.

MRS. ROSE D. MILLER
2718 Evergreen Ave.
Jacksonville, Fla.

MISS MARJORIE MITCHELL
RFD No. 2, Forrest Rd.
Columbus, Ga.

MRS. CHRISTINE MORRISON
652 East 36th St.
Savannah, Ga.

MR. JOHN X. KEARNEY
4531 Park Street
Route No. 7, Box 522
Jacksonville, Fla.

MRS. W. L. DAVIDSON JR.
West 12th Street
Columbus, Ga.

MR. A. J. FLOWERS
610 East 41st St.
Savannah, Ga.

MRS. GUSTAV J. WALLITZ
2007 Walnut St.
Jacksonville, Fla.

MRS. J. H. NELSON
Hogansville, Ga.

MRS. H. HEAP
651 Copeland St.
Jacksonville, Fla.

MR. NATTY GREENBLATT
Gen. Oglethorpe Hotel
Savannah, Ga.

MRS. MAXINE MILLSAP
322 Broadway
Homewood, Ala.

MRS. W. C. CHAMBLER
2904 North 16th Ave.
Birmingham, Ala.

MRS. PRESTON CHAPMAN
802 S. Perry St.,
Montgomery, Ala.

MISS RUTH ROBERTSON
1711 Gurnee Avenue
Anniston, Ala.

MR. WILLIAM D. WAMPLER
4614 Mission Blvd.
Chattanooga, Tenn.

MR. E. R. CHANDLER
Alabama Hotel
Anniston, Ala.

MRS. FRANK L. DUNN
1006 Marion St.
Columbia, S. C.

MRS. KATE W. JOHNSTON
470 Lakeshore Drive, N. E.
Atlanta, Ga.

MR. R. B. CROSSLAND
1223 S. 29th St.
Birmingham, Ala.

MRS. C. A. BUEHLER
Edgewater, Apt. No. 43
Knoxville, Tenn.

MRS. HOWARD STEINERT
1107 Richland St.
Columbia, S. C.

MRS. MORRIS MEISEL
840 Highland Terrace, N. E.
Atlanta, Ga.

LANE DRUG STORES "ALWAYS THE BEST"

BROKEN OUT SKIN (externally caused)
CHECK ITCHING—BURNING the antiseptic—stimulating way with famous Black and White Ointment. Promotes healing. Use only as directed. Cleanse with Black and White Skin Soap.
BLACK AND WHITE OINTMENT AND SOAP

Lemon Juice Recipe Checks Rheumatic Pain Quickly

If you suffer from rheumatic, arthritis or neuritis pain, try this simple inexpensive home recipe that thousands are using. Get a package of Ru-Ex Compound, a two-week supply, today. Mix it with a quart of water, add the juice of 4 lemons. It's easy. No trouble at all and pleasant. You need only 3 tablespoonfuls two times a day. Often within 48 hours—sometimes overnight—splendid results are obtained. If the pains do not quickly leave and if you do not feel better, return the empty package and Ru-Ex will cost you nothing to try as it is sold by your druggist under an absolute money-back guarantee. Ru-Ex Compound is for sale and recommended by drug stores everywhere.—(adv.)

BEWARE OF THE EPIDEMIC

When suffering the miseries of a head cold — DO THIS

GO to the nearest drug counter and ask for a bottle of MISTOL DROPS.* It is so simple, so convenient to use. And it helps to relieve head cold discomforts.

The helpful action is due to the fact that MISTOL DROPS are a combination of *five* ingredients. When you use MISTOL DROPS, you *deal directly* with the discomforts of a head cold—not with one ingredient, but with *five!*

To help relieve "sniffles," stuffiness, you merely place a drop or two of MISTOL DROPS in each nostril. You'll find it quickly soothes irritated nasal passages, temporarily reduces swollen membranes, and eases that "heady" feeling—making breathing freer and easier.

During the present epidemic, don't be without MISTOL DROPS! Get a bottle today! Only 25¢ for generous bottle, including dropper!

Mistol Drops*
WITH OR WITHOUT EPHEDRINE
*CAUTION: Use only as directed
Copr. 1943, Stanco Inc.

Wear one of these dignified sterling silver service stars in honor of your loved ones in the service. They may be obtained at the Want Ad desk of The Constitution for 20 cents plus 2 cents federal jewelry tax.
Or, if you prefer, you may mail in this coupon with 25 cents for each star—the added 3 cents to cover postage and handling.

Service Stars,
THE CONSTITUTION,
Atlanta, Ga.

Enclosed find———for which please send———sterling silver stars to

Name———
Address———
City———

RHEUMATIC PAIN
Need not Spoil your Day—Get after it Now
Don't put off getting C-2223 to relieve pain of muscular rheumatism and other rheumatic pains. Caution: Use only as directed. First bottle purchase price back if not satisfied. 60c and $1.00. Today, buy C-2223.

• SAVE MONEY! • SAVE MATERIALS! ★ BUY the LARGE SIZE ★ • SAVE FOR VICTORY!

LANE DRUG STORES Always the Best

JOHNSON'S BABY OIL Large Size .. 89c

QUICK LINIMENT $1 Size Bonded 49c

VITANE B1 TONIC Ell-Dee $1.25 Value 89c

KENTUCKY CLUB "Point" Shave Lotion $1.00 Value 49c — A Tangy, Outdoors Fragrance

★ Have You Sent In Your Entry to LANE $5,000.00 PRESCRIPTION CONTEST?

GET ENTRY BLANK AT ANY LANE STORE
ABSOLUTELY NOTHING TO BUY
... Complete in 200 Words or Less
"I Have My Prescriptions Filled at LANE—Because . . ."

BE ONE OF THE LUCKY WINNERS

$250.00 in Weekly Prizes
• FIRST PRIZE $100.00
• SECOND PRIZE $25.00
• 55 OTHER PRIZES EVERY WEEK

$2,000.00 in Grand Prizes
• 701 CASH PRIZES IN ALL
• SEND AS MANY ENTRIES AS YOU WISH

Don't Wait— Send In Your Entry Today!
IT'S EASY! IT'S FUN! IT'S PROFITABLE!

BUY THE LARGE SIZE
Save Money! Save Materials! Save for Victory!

Admiracion OIL SHAMPOO	8-oz. Size 59c	16-oz. Size 98c	You Save 20c		
ANACIN TABLETS	12 for 19c	100 for 98c	You Save 60c		
Fitch's No-Brush Shv. Cream	3¼ Ozs. 23c	8-oz. Size 39c	You Save 18c		
LYSOL DISINFECTANT	2½ Ozs. 25c	14 Ozs. 89c	You Save 51c		
LISTERINE TOOTH PASTE	2-oz. Size 21c	4 1-oz. Size 33c	You Save 10c		
MODESS Sanitary Napkins	12 for 22c	56 for 89c	You Save 13c		
MUSTEROLE	½ Oz. 33c	1¾ Ozs. 61c	You Save 5c		
Palmolive Brushless Shave Cream	2¼ Ozs. 27c	5-oz. Size 39c	You Save 21c		
PEPSODENT Tooth Paste	1½ Ozs. 21c	3-oz. Size 39c	You Save 3c		
PEPSODENT Tooth Powder	2-oz. Size 21c	4-oz. Size 39c	You Save 3c		
PEPTO-BISMOL	4-oz. Size 47c	16-oz. Size 1.39	You Save 49c		

LANE MILK of MAGNESIA Pts. 29c Qts. 49c — A gentle laxative helps keep the system alkaline.

LANE 5 gr. USP ASPIRIN TABS Bottle of 100 ... 29c Bottle of 200 ... 49c — For relief of headaches, muscular aches and pains.

DOROTHY GRAY Special! DRY SKIN MIXTURE Reg. $2.25! . . . for only $1.00 — Stock up now on this famous night cream. Keeps skin soft and smooth! Guards against cold winds, steam heat!

One-Half Price Sale! The Original TUSSY WIND AND WEATHER LOTION $1.00 Size 50c — For a short time only . . . this soft, soothing lotion, so grand for chapped hands, face and knees! And perfect as a Powder Foundation too!

Limit 1—75c DOAN'S Kidney PILLS	CASH and CARRY	34c
Limit 1—50c BARBASOL Shave CREAM	CASH and CARRY	26c
Limit 1—$1.35 PINKHAM'S Veg. COMP.	CASH and CARRY	69c
Limit 1—98c SIMILAC Baby FOOD	CASH and CARRY	69c
Limit 2—Box of 12 ALOPHEN PILLS	CASH and CARRY	7c
Limit 3—Northern TOILET TISSUE	CASH and CARRY	3 for 14c
Limit 1—60c Tooth LYONS POWDER	CASH and CARRY	24c
Limit 2—30c HILL'S COLD TABS.	CASH and CARRY	12c
Limit 1—Pound Ell-Dee EPSOM SALTS	CASH and CARRY	6c

FOR COLDS!

LANE NO. 44 COLD KAPS	12's	25c
HOBSON'S NOSE DROPS		25c
35c VICK'S SALVE		27c
GROVE'S COLD TABS	12's	27c
ANTACID HOBSON'S POWDER		50c
VATRO NOL----VICKS	50c Size	39c

CREOSOTED EMULSION Ell-Dee Brand $1.00 Size ..... 89c — For relief of coughs and bronchial irritations due to colds.

CASCARA AROM--LANE	2 Ozs.	30c
CREOMULSION	$1.25 Size	$1.08
LANE LAX PILLS -- 35's --		23c
MENTHOLATUM	35c Size	27c

DAILY VITAMINS
4 wks. supply . $1.98
7 wks. supply . $2.98
Compounded to give you a supply of those vitamins most important to health.
IMMS MULTIPLE VITAMINS 24 for 49c 96 for $1.69
For Children and Adults!

Grove's B-Complex Caps . . . . . 15 FOR 29c

★ Buy U.S. WAR STAMPS at LANE ★

All in the Game

By JACK TROY

No Fishing—Wet Grounds VALDOSTA, Ga., Jan. 13. On the return journey of a flying trip into Florida to see the home folks, the plan was to stop over and fish part of a day with George Trautman, head of Ohio's conservation commission and president of the American Association. And then it came up rain, and cold.

But it was pleasant, sitting in front of the fire, listening to the Democratic commissioner from a Republican state outline boom times for baseball after the war. He's head of the postwar planning committee in the minor leagues of baseball and Trautman thinks the main thing the game will have to do when normalcy returns is to give the fans a fast, entertaining style of play.

I have been watching George Trautman on his visits into Georgia. He married Jan Asbury, of Valdosta. She originally came from Vermont but has been forever won by Georgia's charm. It will not take long to make a Georgia Democrat out of Ohio's game commissioner. He can shoot quail in Georgia. He can only listen to them sing in Ohio.

Trautman enjoys the fishing here, too. He even enjoys thinking about the fishing when it rains.

If we had only been here yesterday it would have been ideal.

And probably when we're back in Atlanta tomorrow they'll be jumping into George Trautman's boat.

In a sports way Valdosta has been most distinguished through the years by the golfing Olivers. The daddy of the great clan has gone on to his reward, but the fame of the family will be perpetuated by the sons.

And speaking of golf, Charley Converse, of Valdosta, was around with Bobby Jones when Atlanta's grand slam king was making greens and fairway history.

And speaking of Valdosta history, the father of Charley Converse was the first white child born in Valdosta, when the town was moved from Troupville to the railroad.

Mrs. Converse recalled on this trip that they met W. L. (Young) Stribling in South Africa when he was on tour. Strib had just left Australia.

He had a story to tell his old friend Charley.

"They meant to do me great honor in Australia," Strib said, "and the first thing the band played was 'Marching Through Georgia.' I almost choked."

Herbert Stoddard On the way to Florida, by way of the executive meeting of the Outdoor Writers of America at Albany, there was an opportunity to hunt on the fabulous estate of Herbert Stoddard, the world's foremost quail authority. Stoddard's place is some 16 miles out of Thomasville.

The booming of shotguns is not common on the Stoddard place. There are many covies and their ranks are seldom depleted. It's only on special occasions that the fields are thrown open for hunting and on these occasions Stoddard goes along and acts as guide.

As he walked along he spoke of quail and fox.

"Greatest enemy of quail is man," he said simply. "Man is too selfish to plant food for quail. He just wants to slaughter the birds. He doesn't think about the future. This greed destroys the quail population more than any other single thing."

Stoddard says there is no basis for belief, in some quarters, that the fox is a menace to quail.

"I have known seasons when the stomachs of foxes were examined and no quail were ever found in them. It seems to depend on the availability of food. But there is no basis for branding the fox. A thorough study has been made and this conclusion reached," Stoddard pointed out.

In Ohio, as pointed out several days ago, the quail and fox followers have a mutual admiration society. It seems if a fox attacks a quail in Ohio . . . it's only in self-defense.

Sports in Short Joe Stearns, editor of Outdoor Georgia, was amazed . . . "I'm telling you, sport, it couldn't happen anywhere else in one part of the state of Florida . . . he was born in Quincy . . . they are charging half a buck for a drink of well water to make you young. In another part, a man is milking deadly snakes for only 35 cents a lot. This business of dealing with sudden death will make a man old quick."

Ross Allen, the snake milker or herpertologist, has added the hooded cobra to his stock in wartimes. The antivenan is needed in many parts of the world on the fighting fronts. He handles a cobra the same as a Florida or Texas rattler. Simply takes it by the back of the neck and extracts the poison from fangs by placing the mouth over an open glass and pressing the gland.

When he's floating along a river looking for specimens, Allen will spot a moccasin. He dives into the water, catches the snake, grasps it with strong teeth in back of the neck and swims nonchalantly back to the boat. He knows the habits of rattlesnakes so well he'll go into a pit full of them barefooted and barelegged, wearing only a pair of bathing trunks.

On the ride from Jacksonville to Valdosta we tuned in on the Heisman memorial trophy award for Angelo Bertelli at the Downtown Athletic Club, New York, and heard Coach Frank Leahy call Bertelli "the greatest quarterback who ever played in the T formation."

Stanford probably will present Frankie Albert in rebuttal. Albert's serving in the Navy and Bertelli has just completed Marine boot training at Parris Island. They're well equipped to carry the ball for Uncle Sam. No argument here.

RED WINGS

MONTREAL, Jan. 13.—(AP)—Making a two-goal deficit, the Detroit Red Wings gained a 2-2 tie with the Montreal Canadiens on Flash Hollett's third-period tally before about 10,000 fans tonight in a National Hockey League game.

HAUGHEY DRAFTED

BROOKLYN, Jan. 13.—(AP)—Chris Haughey, who, as a 17-year-old Long Island high school student, pitched a game for the Brooklyn Dodgers late in the season, received notice today to report for induction on January 25. Haughey, recently turned 18, is a right-handed thrower.

WRESTLING — Auditorium Tonight

AL MILLS vs. OTTO SCHNABEL
90 MINUTES—THREE FALLS
BLACK PANTHER vs. AL GALENTO
60 MINUTES—THREE FALLS
RED DEVIL vs. JACK DILLON
30 MINUTES—ONE FALL
TICKETS ON SALE AT PIEDMONT HATTERS

GOOD CLOTHING AT REASONABLE PRICES, THAT'S WHAT YOU FIND AT KIBLER & LONG

We make no false statement of reductions, but we do claim to give better value than you will find elsewhere. Buy now while you can get fine, all-wool worsted or tweed suits at

22.50 -- 24.75 -- 27.50

TOPCOATS

Due to late shipments we are now showing fine, all-wool topcoats at

20.00 -- 22.50 -- 25.00

ODD PANTS 6.00 — 6.50 — 7.00
SPORT COATS 12.50 — 15.00

KIBLER & LONG
2 STORES
70 PEACHTREE at Poplar St. — 5 DECATUR ST. at 5 Points

No Charge for Alterations

Tech To Engage Two Foes Here This Weekend

Fliers, Medics Will Furnish Top Opposition

Georgia Tech's Yellow Jackets will attempt to make it two in a row over the Atlanta Naval Air Base basketball team tonight at the Tech gymnasium. The game starts at 8:30 o'clock and will be closed to the general public.

Tech walloped the Navy boys a week ago, 46-to-34, in a game that was very close until the final five minutes, when Tech pulled ahead comfortably.

It will be the first of two games at the Flats this weekend, for on Saturday night the Jackets take on a quintet representing Georgia Medical College, of Augusta. This game will also begin at 8:30 and will be strictly for servicemen.

Coach Dwight Keith plans to stick to the lineup that has brought his team two victories in as many starts, with Frank Broyles, husky guard who reported late because of conflicting football duties, the only member of the squad with a chance of crashing the opening five.

Tech has used Dick Collier and Bill Johnson at forwards; Wes Paxson, center; and Durand Holladay and Gene Wright at guards in the two games already played.

Collier and Paxson have been the most consistent point-getters, with Paxson leading the team in scoring.

But Tech's offensive is no two-man affair. Johnson is a good shot and can always be counted on for three or four baskets. Holladay and Wright have each hit the hoops as often as a guard is expected.

When Broyles rounds into condition, the Jackets will be even better. He was one of the leading scorers last season, hitting most of his shots from far out on the court.

Some 2,300 servicemen, all stationed at Tech as special Army and Navy trainees, are expected to see tonight's tilt.

War Gives Aid To Track Sport

By HAROLD CLAASSEN.

NEW YORK, Jan. 13.—(AP)—It took the war to give the geographical tinge usually reserved for the nationals to every one of the winter's indoor track meets.

While the war's demands have taken away such athletes as Greg Rice and Leslie MacMitchell and possibly Cornelius Warmerdam, it has made it possible for the almost weekly appearances of such newcomers as Jerry Thompson, of Texas, collegiate two-mile king; Cliff Bourland and Howard Callahan, Southern California sprinters; and Bob Hodgell, of Wisconsin, in the high jump.

Thompson's availability adds luster to the two-mile division which was weakened by the loss of Rice. Much of the competition will come from Notre Dame's Ollie Hunter, now with the Columbia University Midshipman school; Jim Rafferty, of New York, and Clayton Farrar, of the U. S. Coast Guard.

Thompson recently was transferred to Northwestern University from the southwest. Farrar, a power runner, may be the surprise of the winter. Hunter and Rafferty open the board season Saturday night in the feature race of the Grover Cleveland A. C. meet in New York.

Bill Hulse and Gil Dodds are back for the mile and Don Burnham hopes to get enough time off from his medical studies at Dartmouth to compete.

Bourland's opposition in the middle distances likely will be furnished by Michigan's Bob Ufer; Charley Beetham, once of Ohio State and the perennial threat offered by Jimmy Herbert, the New York postal employe.

John Tracy, a :09.8 sprinter from Missouri, also is a student at the Columbia Navy school along with Hunter, Callahan and Dashmen Harry Bieman, of Ohio State, and John Jones, of Washington.

Annual Touchdown Club Party a Complete Sellout

By F. M. WILLIAMS.

The Atlanta Touchdown Club's annual jamboree, scheduled for January 22, is now a sellout.

President Everett Strupper announced yesterday that he mailed back "with regrets" more than $800 worth of perfectly good checks because there are no more tickets available.

"We've had full houses for everyone of our annual parties, but this is the first time I've ever had to mail back money," Mr. Strupper moaned. "It hurt me more than it did the people who couldn't get the tickets, but we have a limited space and that's all there is to it."

The Touchdown Club president announced also that a different system would be used this year to deliver tickets.

It was necessary to change the delivery system because Western Union no longer offers a messenger service for this purpose.

"Even registered mail is not positive in these days and times, so it will be necessary for all club members to call by my office to get their tickets," Mr. Strupper announced.

His office is Room 516, Volunteer Life building, and tickets are available now.

Members need not ask for additional tickets for all such requests, of necessity, will be turned down.

To attend any of the functions planned for the day of the party, it will be necessary for club members to have their club badges and a $5 ticket. Guests will be required to wear guest badges and also to present a $5 ticket, which will be provided them.

Badges will be on the board at the Athletic Club early Saturday morning, except in cases where members have carried them home. In the latter instance, members must bring their badges from home.

The club has arranged to have entrances to all functions guarded by two police officers, who will be instructed to "recognize no one." So unless requirements are met you won't get in.

Purples, Smithies Clash At Grady Gym Tonight

By BERT PRATHER.

Tech High and Boys' High, those two old rivals from out on Parkway drive, will be in there pitching against one another again tonight at the Henry Grady gymnasium when their cage squadrons stage the first of their two 1944 Big Five League skirmishes.

G. M. A. and Lawrence Whalen's Marist quintet will play on the same program in a contest starting at 7:30 p. m. The Purple-Smithie tussle will get under way immediately following this game.

TECH HIGH UNDERDOG

Tech High, although winner over G. M. A. by a comfortable margin in its only league start this season, will be a decided second choice against the powerful Hurricane performers, but that is not expected to keep Coach Hub Dowis' boys from making a real ball game of it. And the crowd will be there, too. Fans have learned long ago that you can never accurately tell ahead of time just what might happen when Smithies and Purples get together.

Coach Dowis has only Center Jim Gullett back from last year's team. The remainder of the starting five—Harold Knowlton, Lefty Goodman, Donald Stephens and Harry Smith—will be facing the Purples for the first time. None of these boys are classed as expert marksmen, but they expect to make up for it by the old hustle and fight. Other members of the Smithie squad who may see action tonight are Earl Sheppard, Bob Mitchell, Carragan, Bill Busbin, Mack Couch and Jim Hale.

PURPLES RIDING HIGH

Boys' High is riding atop the Big Five at the present time with two straight victories. The Purples are also undefeated in non-league competition, holding lopsided decisions over Chatsworth and Columbus High. The latter win placed Boys' High in the front rank among the G. I. A. A. fives. Tommy Touchstone, Ray Echols, Lefty Suggs and Buck Doyal are outstanding shots on the Boys' High squad and should prove troublesome for the Smithies tonight.

The Marist-G. M. A. go will enable the winner to step out of the league cellar. Both teams lost their only two previous league starts.

BIG FIVE STANDINGS.

Team.	w.	l.	pct.
Boys' High	2	0	1.000
Tech High	1	0	1.000
Commercial	2	1	.667
Marist	0	2	.000
G. M. A.	0	2	.000

City Basketball

TECHNICIANS TRIP ORDNANCE.

The Medical Technician School cagers established themselves as the favorites to cop the second-half title of the Walco Men's Basketball League when they tripped a good Ordnance Depot No. 2 team, 40 to 23, Wednesday night at Fulton High.

Koch, with 18 points, was the outstanding performer in the winning attack. Bray was tops for the Ordnance boys with 10.

Army Air Base No. 2, making its first start of the second half, slipped by A. S. F. Aces, 32 to 20. White, Air Base forward, headed the point makers for the winners with a total of 18. Newman gathered in 11 for the Aces.

Lamar West's Mustangs ran roughshod over the Army Air Forces quintet, winning by 60 to 11. West, Harmon and Ivie were the leading scorers with 16, 14 and 18 points, respectively.

The Y. M. C. A. Basketball League ended its first round of play Wednesday night with the Rabbits coming through with a clean slate—five won and none lost. Emory A. T. O. is threatening with second place with only one loss scored against them, while L. D. S. Church is third with three won and two lost. T-Squares are fourth with two won and three lost, and Mustangs are fifth with one won and four lost. Tech "Y" Gremlins occupy the cellar with two lost.

L. L. D. S. (51)	Pos.	GREMLINS (37)
Guymon (9)	F	Spong (8)
Smith (21)	F	Jackson (21)
Gibbons	C	Gomez (8)
Anderson (1)	G	Koeritz
Ehlert (2)	G	Burgdorf

Substitutions: L. D. S. Church—Campbell (18); Tech "Y"—Morales, Humphries. Referee, H. McAfee.

T-SQUARES (35)	Pos.	RABBITS (37)
Crawley (5)	F	Hickman (14)
Richardson (10)	F	Monsour (5)
Burke (10)	C	Crowe (8)
Adams (4)	G	McGee (6)
Williams (6)	G	Schmalsried (4)

Referee—H. McAfee.

EMORY (38)	Pos.	MUSTANGS (28)
Russ (12)	F	Randall
Heinz	F	Harmon (6)
Kirkland (18)	C	Ivie (6)
Sale (7)	G	West (14)
Thompson (1)	G	Brown (2)

Substitutions: A. T. O.—Gillersted. Referee—H. McAfee.

WALCO BOYS' LEAGUE.

A.S.F.Aces (20)	Pos.	A. Air Base 2 (32)
Newman (11)	f.	Bales (6)
Capps (4)	f.	White (18)
Anderson	c.	Eyer
Sanders (5)	g.	Paxton
Barnett	g.	Read (8)

Substitutions: A. S. F. Aces—Chandler. Army Air Base No. 2—Tooker, Quattrucci, Raska.

M. D. T. S. (40)	Pos.	Ord. Depot 2 (23)
Winquist (6)	f.	Tucci (4)
Matheys (5)	f.	Hitzki
Roback (2)	c.	Bray (10)
Schienver (2)	g.	Harrington
Koch (18)	g.	Rilko (9)

Substitutions: M. D. T. S. No. 2—Harris (4), Bessenger, Quanones (1), Miller (2). Ordnance Depot—Drewer, Lukaszuk.

Mustangs (60)	Pos.	A. Air Forces (11)
Harmon (14)	f.	Cowdrey (2)
Jones (6)	f.	Seliger
Ivie (18)	c.	Fotter (7)
West (16)	g.	O'Donovan
Brown (8)	g.	Kirkpatrick (2)

Substitution: A. A. F.—Graeff. Referee, Waggoner. Scorer, Waters.

Pro Franchises Unchanged

By CHARLES CHAMBERLAIN.

CHICAGO, Jan. 13.—(AP)—After deliberating for 20 hours while seekers of franchises paced the outer vestibule like expectant fathers, the National Football League concluded its annual midwinter meeting today by taking this definite action:

Inserting the word "one" in place of the word "the" in a section of its by-laws affecting players drafted from colleges.

Franchise applications from Buffalo, N. Y., Los Angeles and San Francisco were tabled until the league's annual business parley April 19 at the Warwick hotel in Philadelphia to determine how many teams will operate in 1944.

When this issue is settled, the pro boys can get down to the regular business of drawing a schedule and drafting college players.

The league decided to retain the $25,000 application deposit planked down by a group of five Buffalo businessmen, indicating that the city still is being seriously considered as an operating member in 1944.

However, the $25,000 peeled off by both Los Angeles and San Francisco interests was returned, with the explanation that "the league does not wish to tie up this sum of money until after the war." The applications, however, still are eligible to be reviewed at the April meeting.

"The trend of the times between now and April," said Commissioner Elmer Layden, "will determine to a great extent the acceptance of the Buffalo franchise. We are definitely interested in San Francisco and Los Angeles for postwar operation."

Bulldogs Face Medics' Team In Augusta Tilt

ATHENS, Ga., Jan. 13.—Riding high after two consecutive victories in as many starts over fairly strong college quintets, Georgia's varsity cage squad of freshmen will journey to Augusta Friday night to do battle with a talent-laden Georgia School of Medicine five.

Coach E. A. Lampe, who is still somewhat surprised over his youngsters' fine showing in their two games, is still drilling them on fundamentals. The Bullpups still play very ragged, although they get in the groove at times and hit the basket quite frequently.

"Shorty" Maddox, Winder boy, and Reid Moseley, of Huntsville, Ala., have been performing well of late, although Maddox, along with Junior Meeks, another center, was absent from practice last night because of a tooth infection. Moseley and Maddox give the Bulldogs a fine advantage under the basket, both standing over 6 feet 2 inches. In addition to his height, Moseley has a tremendous spring in his legs, enabling him to outjump most of his under-the-basket enemies.

But Coach Lampe is not surprised over his two fine guards' play. J. B. Farr and Edgar Bratten have been turning in a consistent game of basketball since they first reported for cage drills, and will probably achieve stardom in this section before the current season terminates. Farr is shifty and as rhythmic as a cat, while Bratten owes his extraordinary ability to his passing arm and his capacity for slipping under the basket for short shots in the waning moments of the ball game. It was he and Holt who sank 10 points right straight at the last of the Clemson game to win for Georgia.

In both of their contests Georgia has scored 44 points, Lawson General getting 43 and Clemson getting 40.

Lampe's boys now have six more home games and an equal number of out-of-town tilts.

Cage Results

By The Associated Press.

WEDNESDAY GAMES.

Rochester 41	Cornell 35
Haverford 51	Loyola (Md.) 41
St. Joseph's 48	Princeton 31
City Col. New York 41	Brooklyn 33
Muhlenberg 58	Phil. Coast Guard 41
Tufts 56	Worcester Tech 55
Yale 45	Coast Guard Academy 38
Pittsburgh 44	Geneva 38
Long Island U. 51	West Virginia 39
Conn. Wesleyan 58	Fort Trumbull 32
Army 80	Swarthmore 29
Washington & Jefferson 42	Bethany 34
Ellis Island Coast Guard 46	Rider Col. 33
La Salle 42	Philadelphia Marines 30
Navy Fleet Club 52	Bates College 43
Drew 67	Newark U. 22
Stevens 75	Webb 32
Oklahoma A&M 59	Oklahoma U. 40
Valparaiso 47	Depauw V-5 35
Ottumwa Nav. Air St. 48	St. Ambrose 45
Camp Grant 64	Augustana 36
Hamline 50	Macalester 21
Rolla Min. 88	Ft. Leonard Wood Sig. C. 24
Rockhurst College 28	Washburn 20
Warrensburg (Mo.) Tch. 41	Park Col. 40
Washington 38	Atlas Powder 35
Denison 108	Ohio Northern 40
Hutchinson (Kan.) N. A. S. 46	Wichita Boeing 40
Wichita Beach 48	Wichita Cessna 40
Great Lakes 83	Illinois State Normal 53
Wittenberg 64	Earlham 36
Cape Girardeau (Mo.) Tch. 42	Carbondale Ill. 38
Phillips Oilers 73	Camp Chaffee 40
Fort Jackson 64	South Carolina 44
Murry (Ky.) State 66	
Smyrna (Tenn.)	Army Air Base 46
Fort Bragg 51	North Carolina St. Col. 37
Louisiana State 51	Camp Van Dorn 15
Norfolk N.T.S. 65	Norfolk N.A.S. 44
Fairmont (W. Va.) State 65	Salem 43
Texas 50	Bergstrom Field 49
Southern Methodist 40	T. C. U. 30

Hockey Results.

By The Associated Press.

AMERICAN LEAGUE.

Buffalo 4	Pittsburgh 3
Cleveland 5	Hershey 2

1943 College Football in South Roughest in History, Is Claim

LAKE WALES, Fla., Jan. 13.—(AP)—Wartime collegiate football in the south was roughest in history, the Southern Football Officials' Association reported today.

In 104 games—half the number played in 1942—there were an average of 14.50 penalized fouls per game, compared with 13.41 the previous season and an all-time low of 9.06 in 1932. Records of the association go back 12 seasons.

Despite penalties, there were more swift games than ever before. Nineteen per cent were timed at two hours or less, against a record of 15 per cent set in 1942. The average for all games, however, was exactly equal to the previous year—2 hours and nine minutes.

Compiling the report, Commissioner A. R. Hutchens said offsides caused most penalties, followed by delay of game, holding, illegal motion and clipping. Reflecting wartime inexperience of players, there was a sharp increase in holding and clipping penalties.

Hutchens said 97 per cent of all games officiated were rated "satisfactory or better" by opposing coaches, and the numerical rating of individuals went to an all-time high of 7.22 out of a possible 10.

GIVING A KNIFE IS UNLUCKY!

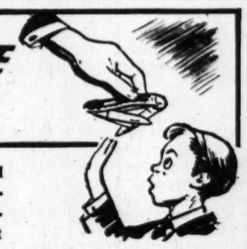

Knives were once believed to cut a bond of friendship, but giving a halfpenny along with the gift broke the evil spell.

YOU ARE LUCKY
WE HAVE GOOD GRADE III TIRES

• Also have some good used Truck tires. And remember, you get the best all-round car service and en-TIRE satisfaction at Sam Levy's.

In Sizes for Passenger Cars

SAM E. LEVY
ONE-STOP SERVICE
COURTLAND AND ELLIS STS. JACKSON 3323

Mills and Schnable Head Grappling Card Tonight

Paul Jones, the old hook scissors king of the mat, will make his debut as a promoter when he stages a promising three-match heavyweight wrestling program tonight at the city auditorium.

The program will open at 8:30 with a one-fall, 30-minute bout involving Rowdy Jack Dillon and Red Devil, a 235-pound masked man.

Al Mills, a favorite with local grappling fans, and big Otto Francisco, will battle it out in the Francisco, will batle it out in the feature match, which carries a 90-minute time limit and will be decided on the best two out of three fall basis.

Schnable has piled up an impressive string of wins on the Pacific coast and will be out to establish himself a winning reputation here by downing Mills, a consistent winner here.

Al Galento, another Californian, and the Black Panther will collide in the semi-windup. This match should produce some of the fastest action of the night. Galento is a crafty performer. He proved this beyond a doubt last Friday when he decisioned Jack Dillon. The Panther is an unknown, but, according to Promoter Jones, is one of the best in the business.

Paul says he plans to put wrestling on a big-time basis here. He has been out of town for five days contacting new talent and probably will bring in many new faces during the next few weeks.

Fox Brownie Takes Third Race at N. O.

NEW ORLEANS, Jan. 13.—(AP) Fox Brownie, mud-loving son of Gallant Fox, won his third race at the Fair Grounds track when he took the St. James purse today.

Bowling

GATE CITY MEN'S LEAGUE.

Belle Isle Ent.				Piedmont Cleaners			
Bartlett	129	94	92	Sargent	95	111	134
Cochran	96	132	91	Cerniglia	105	105	104
Dummy	95	95	95	Fornara	110	116	91
Mellom	90	93	112	Dunn	109	109	112
Miller	94	119	112	Hall	125	116	132
	14	14	14				
Totals	518	547	516	Totals	544	557	573

Genuine Parts				Dolly Dimple			
Winters	112	94	96	Kimbro	96	110	102
Timmons	104	120	105	Sills	108	122	99
Norris	89	117	86	Glading	96	94	107
Wiley	99	93	111	Robertson	122	103	112
Lowry	126	93	130	Lawson	139	133	121
	8	8	8				
Totals	538	527	536	Totals	561	562	541

Central Safe				J. M. Tull Sup. Co.			
Reeves	102	118	129	Bryan	117	107	96
Towns	124	110	102	Raper	129	92	96
Bates	116	109	102	Dummy	95	95	95
Belcher	99	151	125	Brown	121	97	131
Harper	94	127	105	Burnett	100	84	114
					12	12	12
Totals	534	615	573	Totals	574	487	537

Moultrie Floors				Walnut Transfer			
Darnell	99	117	148	Suddeth	112	97	107
Nolen	138	118	119	Stamps	94	82	100
James	105	101	108	Pirkle	108	93	112
Whatley	100	92	85	Barnes	111	99	90
Kelly	137	114	113	Turner	140	99	97
				Handicap	6	6	6
Totals	579	542	573	Totals	571	467	512

LADIES' CITY LEAGUE.

General Shoe				Arrow Shirts			
Smith	104	82	89	Pen'grass	78	82	90
Thornton	86	82	97	Guffin	95	84	90
Chesnut	67	108	94	McElroy	84	79	74
Cole	82	84	84	Deleno	84	91	93
Gosnell	83	86	83	T.Swaney	96	99	92
Handicap	2	3	3				
Totals	424	445	450	Totals	437	435	439

Frost Motor Co.				C. W. C.			
Bishop	60	81	72	McGrath	95	93	82
Hunt	80	83	80	Baird	77	83	93
Mourning	83	84	84	Roberts	82	72	79
Allen		71	88	Brownlee	80	101	92
Dummy	80	80	80	Johnson	80	88	92
Handicap	20	20	20				
Totals	323	419	424	Totals	414	437	438

Trust Co. of Ga.				Southern Ry.			
Krimmel	65	83	86	Hancock	99	82	109
Hicks	68	77	75	Shide	79	81	102
Karlson	88	88	65	Stephens	85	83	84
Hatcher	105	76	81	Moody	86	96	97
Smith	81	77	91	Thomas	82	95	78
	+20	20	20				
Totals	427	431	438	Totals	431	437	470

Claude S. Bennett,				Asso. Transport.			
Boyd	96	88	74	Hughens	78	74	78
Yates	79	70	79	Jones	71	75	73
Southern	76	100	75	Holcombe	79	108	83
Collins	105	85	75	Taylor	103	81	80
Forrester	86	86	81	Dummy	80	80	80
					+20	20	20
Totals	442	429	394	Totals	431	438	414

G. E. Supply.				Chamb. M. W. Stp.			
Barton	120	95	109	Burnett	100	84	86
Bennett	87	94	75	Frisbie	80	86	107
Suttles	86	103	111	Ragsdale	84	106	87
Manning	95	102	81	Reynolds	78	83	74
Chapman	78	88	81	Lewis	106	107	87
	+12	12	12				
Totals	478	494	469	Totals	448	466	441

5 NGIC Games Scheduled Here

Five games will draw the second week of N. G. I. C. basketball to a close tonight.

North Fulton, which has won from College Park and lost to Decatur, will go to Druid Hills for a double-header. Druid Hills lost to College Park earlier in the week.

West Fulton, which upset Russell, 33-27, Tuesday, will be host to Claude Wills' Fulton five in a double-header. The B team game will get under way at 7:30, with the varsity game following.

Russell will meet Harlem Harris' College Park team on the College Park court. College Park won from Druid Hills Tuesday and lost to West Fulton last week. The game will be a boys' and girls' double-header.

Hapeville's Hornets will entertain the Marietta Blue Devils on the Russell court in East Point in a double-header. Tipoff is slated for 7:30 p. m.

Washington Seminary will meet the Decatur lassies on the Washington Seminary court.

Willie Hoppe Beats Cochran in Chicago

CHICAGO, Jan. 13.—(AP)—Willie Hoppe, world's three-cushion billiards champion, defeated Welker Cochran in the ninth and tenth blocks of their exhibition match here today, 52 to 44, in 44 innings, and 50 to 33 in 52 innings. The victories gave Hoppe a lead of 25 points, 500 to 475, in the Chicago phase of the non-title cross-country match.

Morris Brown Will Face Lane College '5' Tonight

Lane College will close out a two-game stand here tonight when it meets the Morris Brown five at Sunset Casino at 8 o'clock. Lane is heavily favored over the practically new Purple team.

Coach Graves, of Morris Brown, states that his team should show some improvement over its form in the Tuskegee game. Billy Carver, ace offensive player who has been ill, will be back in the lineup tonight.

SCORING RECORD.

OMAHA, Jan. 13.—(AP)—Rich Lang, scheduled to report for military service with the Marines tomorrow, climaxed his high school athletic career by scoring 61 points on 26 field goals and nine free throws as St. Joseph High defeated Sacred Heart, 75 to 22, in a basketball game Wednesday night. Lang's performance topped his own intercity scoring record of 57 set last year and ran his season total to 153 in seven games.

BOOSTS SPORTS

NEW ORLEANS, Jan. 13.—(AP) Armed Guard Ensign Andrew G. Botney, U. S. N. R., credits his years of competition on Purdue University's swimming team with his escape from death in the flaming sea around his torpedoed tanker. Details of the sinking of his vessel in the Caribbean some time ago were revealed by the officer in New Orleans today.

DUKE TRIUMPHS

DURHAM, N. C., Jan. 13.—(AP) The Duke University Blue Devils rebounded tonight to whip the Richmond Air Base cage team, 44 to 38. Guard Harry Harner paced the scoring with 16 points. It was the Dukesters' first win in four straight starts. The game started fast, but slowed down near the half.

Good News for Men!

60 New Styles of

Fortune Shoes

Just Received!

Here are shoes that give your feet a new lease on life. Expert craftsmanship, exceptionally fine leathers and ankle fitting features that make Fortune Shoes the preferred among men who dress well.

ALL AT ONE LOW PRICE

$4.95

Sizes 6 to 12
A to E

EDWARDS
CORNER WHITEHALL AND ALABAMA STS.

Byron Nelson Is Top Favorite In Frisco Open

By RUSS NEWLAND.

SAN FRANCISCO, Jan. 13.—(AP) With two masterful sub-par practice rounds, Byron Nelson, of Toledo, Ohio, is favored in the 72-hole, four-day $10,000 San Francisco Victory Open golf tournament starting tomorrow. The medal event will end Monday.

Nelson's favored role placed him only a shade, however, ahead of his partner on a recent exhibition match tour to stimulate the sale of war bonds, Harold "Jug" McSpaden, of Philadelphia. McSpaden won the 72-hole Los Angeles Open last Monday with a 278, 10 under par.

In the Los Angeles event, Nelson tied for third place at 283 with Craig Wood, National Open champion, and Leonard Dodson, Kansas City—back of John Bulla, Chicago, who had 281.

The long, flat Harding Park public links appeared made to order for Nelson who banged out a 33-33—66 over the par 36-36—72 course. He followed this with a second practice round of 69. McSpaden tacked up a 72 and a 70 in practice sessions.

Other contenders will be Jimmy Hines, of New York; Olin Dutra, of Los Angeles, and Sam Byrd, the former New York Yankees baseball player.

Fish and Wildlife Increase Planned

WASHINGTON, Jan. 13.—(AP)—Budget estimates for the Fish and Wildlife Service submitted to congress today demonstrated a primary concern with activities of that agency which contribute toward increasing the nation's food supply.

Since the United States entered the war, the President's message said, the service has been devoting a considerable amount of time toward that end, particular attention being given to promotion of greater production of fishery products to alleviate the meat shortage.

Appropriation estimates for the fiscal year beginning next July 1 call for increases for the salmon project necessitated by construction of the Grand Coulee dam across the Columbia river; for continued co-operation with the states of Maryland and Virginia in their efforts to restore Chesapeake Bay to oyster production; and for control of birds that constitute a menace to food and feed crops.

These three items, the message said, bear "an important relationship to efforts that are currently being made and must continue to be made to increase the food production of the nation."

Georgia Handler Wins Field Trial

WAYNESBORO, Ga., Jan. 13.—(Special)—George Crangle, of this bird dog capital, with his string of dogs handled for the public, captured all three places in the free for all and first place in the open derby of the Georgia field trials, which were concluded here late this afternoon.

Winning first money was the famed Tarheelia Lucky Strike, owned by Gerald M. Livingston, of New York. Second place went to that little energetic long hair Hillbright Sussanna, owned by M. G. Dudley, of Greenville, S. C., while third was won, after a second series with Claussen's Range Doone, by Pilot's Sam Seaview, the new pointer sensation of the year, owned by C. F. Taylor, of Eagle Springs, Wis.

The pointer bitch, Dity Wah Dity, owned by Frank Skinner, of this city, topped the derby field, with Tec's Whirlaway, owned by L. F. Stevens, of Houston, Texas, accounting for place position, while third was won by Bomber Commander, another pointer owned by George Sears, of Moultrie, Georgia.

Beginning Monday, the caravan will again assemble at the Dixie plantation, Quitman, Ga., for the running of the oldest stake in the county, the Continental bird dog championship.

Zivic, La Motta Meet 4th Time

DETROIT, Jan. 13.—(AP)—If he didn't have a date next week with his draft board, Fritzie Zivic's fistic series with Jake La Motta might become a road show with real depth of tradition.

Flat-nosed Fritzie, last of Pittsburgh's fighting Zivic clan, tackles Jolting Jacob of the Bronx tomorrow night at Olympia Stadium in the fourth match of a series which La Motta leads, 2 to 1. New York and Pittsburgh liked the show and so will Detroit, Matchmaker Nick Londes declares, pointing to a big advance ticket sale.

Barring such development as draft board business, there's really no reason why the La Motta-Zivic entourage couldn't make a success of threading its way to California and back to New York just for sheer fistic entertainment. There's not even the reasonable facsimile of a title at stake.

TO DAD, WITH LOVE—From Baby Thomas Julian Drummond and his mom, the former Miss Mary Wood, of 210 Hunnicutt street, N. W., Apartment 138. Dad, Corporal Julian Charles Drummond, will get this picture by V-Mail in England.

Constitution Staff Photo.

Start Building Program At War's End--Maddox

By LAMAR Q. BALL.

Official action, plus public opinion, plus enlightened self-interest on the part of property owners can accomplish the job of making Atlanta a neat, clean city, building substantially for a progressive future. That is the opinion of Robert F. Maddox, banker, businessman, civic leader, mayor of Atlanta in 1909 and 1910, who has just retired as president of the Central Atlanta Improvement Association.

As the two main points for improvement in Atlanta, with the launching of a building program immediately at the close of the war, Maddox lists these two main objectives:

1. The development of Grady hospital into an institution equipped to handle the medical and surgical needs of the community.

CREATION OF PLAZA

2. The creation of the plaza to cover the unsightly railroad gulch that divides downtown Atlanta.

"We need to cover those railroad tracks and create crosstown traffic arteries that will unite all the sections of the city," Maddox said yesterday.

Atlanta can accomplish the building program easily in the opinion of the man who has spent his life in the banking business of Atlanta.

"Atlanta has the smallest debt of any city its size in the United States, I am sure," he said. "Bonds issued by this city would be sought eagerly.

"Georgia has just as good a financial record.

"Neither state nor city is in bad shape financially—in fact, just the opposite, both are in excellent financial shape."

The city needs to expand and take in many of its present suburbs, said Maddox.

"We took in 30 square miles of outlying territory while I was mayor in 1909," he said, "I doubt if more than three square miles have been taken in since. The city needs to expand. Most of the real homebuilding has gone on out in the county. I doubt if there has been a $15,000 home built inside the limits of Atlanta in the last 15 years. We need to change some of the unsightly slum areas into worth-while housing locations. Well-to-do people, who would be helpful taxpayers, would be glad to live inside the city limits if there were desirable sections."

In the report he made to the Central Atlanta Improvement Association, when he retired as president, Maddox said:

PARKING SETUP ACUTE

"The parking situation downtown is acute. It will become far more acute when wartime restrictions are lifted. Proposals have been made for widening the city streets. This, in many instances, is impractical and expensive. I recommend that some . . . members, expert and experienced in this devote time and thought to the provision of more parking space. If parking on streets in congested areas is eliminated, the streets would, in effect, be widened for speedier flow of traffic.

"While the war is not over by a long shot, victory is sure enough to warrant definite postwar blueprints. Plans for public and private construction must be ready for a start on actual work.

"The plaza development is beginning to look like a definite postwar improvement. Because of its obvious benefit to the downtown area we should swing our weight to see that the plaza is developed to provide the greatest utility and economic advantage. The plaza has been a dream of long standing. We must help to bring it to reality.

"This will be a political year. Nationally, funds for employment on postwar civic improvements will be an issue. We must not sleep through these campaigns."

The problem of all cities the size of Atlanta and much larger cities is decentralization. Maddox pointed out. The haphazard building of the cities has driven families to the suburbs in quest of more livable surroundings. Intelligent planning for attractive housing projects inside the cities—projects that will attract the men and women of good incomes—can be done in Atlanta as it is being done in New York and other cities, it was pointed out.

"More room for Atlanta and more intelligent use of that space," is the program Maddox suggests. He has lived here all his life and he has seen the mistakes the city made in its growth in the past. "Let's profit by the mistakes," he said. "It's not too late. In fact, this postwar building program will be just the thing to make the city worthwhile as a home city."

Curb Sales

NEW YORK, Jan. 13.—Following is a partial list of transactions on the New York Curb Exchange:

STOCKS.

Sales (Hds.) Div.	High	Low	Close	Net Chg.
13 Am Maracaibo	1⅛	1⅛	1⅛—	⅛
14 ArkNatGas A	3½	3⅜	3½	
14 AtlasCorp war	1¾	1¾	1¾	
12 Bliss EW 2	14½	14⅛	14⅛—	⅜
6 Brewst Aero	3¼	3⅛	3¼	
30 Brown-F Dist	18½	17⅞	18 —	⅝
9 Buf N&EP pf	17	16⅞	17 +	⅛
6 Bunk H&S 1	11¾	11¾	11¾—	⅛
38 Cities Service	14¾	14⅜	14⅝—	⅛
10.50 Cit Svc pf	97	95¾	96 —	1
6 Colonial Airl	8	7¾	7⅞—	¼
13 ConsGasUt .10g	4⅞	4¾	4⅞	
15 ContR&Stl1½g	20¼	19⅜	20 +	¾
15 CubAtlSug 1g	20⅜	20⅛	20⅜—	⅛
9 DivcoTwTk ¼g	6	6	6	
8 Duro-Test .10g	3¼	3⅛	3¼+	¼
74 El Bond&Sh	8¼	8	8⅛—	⅛
5 ElBo&Sh pf 6	89	88½	88½—	1½
7 EmersonEl ½g	8⅝	8½	8⅝	
17 Equity Corp	1⅜	1¼	1¼—	⅛
11 FrchldE&A .20g	2⅛	2⅛	2⅛	
8 HumbOil .56g	39¾	39	39¾+	¾
102 IllPow div ct	11½	9⅞	11¼+	1⅜
22 Int Petrol h1	19½	19⅛	19⅛—	½
29 Jacobs FL	5½	5⅜	5½	
8 LakeShM h.80	14⅛	13⅞	13⅞—	⅛
20 Leon Oil Dev	¾	¾	¾	
38 Long Is Ltg	1⅝	1⅜	1⅝+	⅛
32 MidWestC ½g	10¼	10¼	10¼	
9 NatBellasH .05g	1⅝	1⅝	1⅝	
14 Nat Fuel G 1	11⅝	11⅝	11⅝	
8 N J Zinc 3g	56¾	55½	55¾—	¾
38 Niag Hud Pow	3¼	3⅛	3¼+	⅛
8 Niles-Bem-P 2	11½	11¼	11½+	⅛
14 Nor Sta Pw A	7⅞	7¾	7¾—	⅛
44 Pantepec Oil V	8⅝	8¼	8½—	¼
84 Pennroad ¼g	5	4⅞	5 +	¼
9 Pioneer Gold	2⅛	2⅛	2⅛	
10 RKO opt war	1⅝	1½	1⅝	
71 Raytheon Mfg	22⅞	20¾	22½+	1⅝
5 Red Bank Oil	2½	2⅜	2½+	⅛
5 RepubAvia ¼g	3½	3½	3½+	⅛
21 St Regis Pap	4⅝	4½	4⅝	
6 Salt Dome Oil	9⅛	9	9⅛	
55 Schulte D A	2¼	2⅛	2⅛	
7 Segal Lock&H	1⅛	1⅛	1⅛	
34 Trans-Lux .10g	4⅜	4⅛	4⅜+	¼
8 TranswestO½g	19	19	19 —	¼
12 Tung-SolLp.20g	5⅛	5	5⅛—	⅛
19 UdyliteC .20g	2⅞	2⅞	2⅞+	⅛
11 Unit Lt&Pw A	½	½	½	
7 Unit Lt&P pf	59¾	58	59¾+	¾
9 US Foil B .30g	6⅛	6	6⅛+	⅛
100 Utah-IdahoSug	3⅛	2⅞	3	
10 Valspar Corp	1⅜	1⅜	1⅜	
12 WVaC&C ½g	5⅜	5⅜	5⅜	
19 WrightHarg h¼	3	2⅞	2⅞—	⅛

Total stock sales today, 228,150 shares; year ago, 154,710 shares.

Livestock

ATLANTA.

Hogs: Good to choice, 200 to 240 pounds, $13.50; 245 to 300, $13.50; 305 to 350, $13; 355 to 450, $12.50; 163 to 195, $13; 140 to 160, $12 down; 135 down, $8 down; good sows, 180 to 350, $12; 355 to 450, $11.50.

Cattle: Strictly fat, good to choice beef-type steers, $14.50 to $15.50; medium to good kinds, $12 to $12.50; fat dairy breed steers and heifers, $5.10 to $11; common kinds, $7.50 to $9; good fat cows, $11 to $12; medium, $9 to $10; canners and cutters, $6 to $8; fat heavy butchers bulls, $10.50 to $12; lightweight common bulls, $7.50 to $9; best calves mostly $14 to $15.

CHICAGO.

CHICAGO, Jan. 13.—Swine receipts were cut sharply today, but the available supply exceeded slaughter requirements and 10,000 head remained in first hands at the end of trade. Fed steers and yearlings sold steady to 25 cents lower. The lamb market was active at the 10-cent advance.

At the 12 midwestern markets salable hogs received this week totaled 599,000, compared with 620,000 the first four days last week. Despite the decrease in loadings from last week, congestion continued at Chicago, Omaha and Indianapolis. Locally there were 17,000 hogs held over from yesterday and the fresh salable supply of 11,000 was supplemented by 11,000 directs. Weight under 200 pounds regained 25 cents of the earlier loss, while heavies and sows were up 10 cents. Most of the held-over supply consisted of 200 to 300-pound butchers, which are supported at $13.75.

Eastern order demand for cattle continued broad, with most interest centered on strictly finished choice to prime steers, which were scarce. Other grades were off 25 cents, best yearlings selling for $16.00 and steers topped at $16.40.

Fed wooled lambs of strictly good quality weighting around 93 pounds topped at $15.70.

Chicago Grain.

	Open.	High.	Low.	Close.	Prev. Close.
WHEAT—					
May	1.71⅞	1.72¼	1.70⅝	1.71	1.72
July	1.70	1.70	1.68¼	1.68¾	1.70
Sept.	1.69⅝	1.69¾	1.67¾	1.68⅛	1.69⅞
Dec.	1.69⅝	1.69⅝	1.67⅜	1.68	1.69¾
OATS—					
May	.79	.79	.78⅛	.78½	.79⅛
July	.77½	.77½	.77	.77	.77⅝
Sept.	.76⅜	.76⅜	.75⅝	.75⅝	.76⅜
RYE—					
May	1.32	1.32¼	1.30½	1.30⅞	1.32¼
July	1.31⅝	1.31⅝	1.29¾	1.30⅛	1.31¾
Sept.	1.31¼	1.31¼	1.28⅞	1.29¼	1.31
Dec.	1.29¾	1.30¼	1.29½	1.29½	
BARLEY—					
May	1.22	1.22	1.21⅜	1.31¾	1.22½
July	1.20⅝	1.20¾	1.19¾	1.20⅝	1.21⅛
Sept.	1.20	1.20	1.18¾	1.19½	1.20⅛

It's the Quality of leadership that makes Leaders

ATLANTIC ALE AND BEER are the Leaders

Atlantic Company—Breweries in Atlanta, Charlotte, Chattanooga, Norfolk, Orlando

PIMPLES BLACKHEADS

For Prompt Relief! Try Cuticura for externally caused pimples, rash; to help ease out blackheads. Mildly medicated—Really helpful. Buy!

CUTICURA SOAP & OINTMENT

Bond Sales

Daily Bond Averages.

(Compiled by The Associated Press)

	20 Rails	10 Ind.	10 Util.	10 For.	10 Low Yield
Net chge.	+.1	—.1	—.2	+.1	+.1
Thursday	81.3	105.4	105.0	63.9	114.5
Prev. day	81.2	105.5	105.2	63.8	114.4
Week ago	80.6	105.6	104.8	64.1	114.2
Month ago	77.1	104.8	104.8	63.0	113.6
Year ago	66.6	104.0	99.7	55.6	113.1
1943-44 high	81.2	105.8	105.4	64.1	116.1
1943-44 low	64.6	103.8	98.0	53.2	112.6
1942 high	66.2	103.8	100.6	53.3	113.2
1942 low	59.4	102.6	93.6	41.5	111.7

NEW YORK, Jan. 13.—Following is a partial list of today's high, low and closing prices of bonds on the New York Stock Exchange and the total sales of each bond. (U. S. government bonds in dollars and thirty-seconds.)

U. S. GOVERNMENT BONDS.

Treasury.

Sales (in $1,000).	High.	Low.	Close.	Net Chg.
5 4¼s 52-47	111.24	111.24	111.24+	.1
50 2s 53-51	100.7	100.7	100.7 +	.2

CORPORATION BONDS.

Sales (in $1,000).	High.	Low.	Close.	Net Chg.
135 AbitPP5s53st	80¼	79	80 +	⅞
26 Adams E 4s 48	44⅛	43¾	44 —	½
55 Ad E 4¼s 46	44	43¾	44 —	½
39 Ala Gt S 4s 43	44	43¾	44	
53 AlaGtS 3¼s 67	34	33½	34	
48 Alb&S 3½s 46	71	70	71 +	2
25 AllegInc 5s 50	89¼	89¼	89¼—	¼
18 Amint 5½s 49	107	107	107	
17 Arm Del 7s 78	113⅝	113½	113⅝—	⅛
17 Arm Del 7s 78	113⅝	113½	113⅝—	⅛
58 AtlCAL 4½s 44	48⅜	48	48¼+	¼
229 AtlCAL 5s 44	23¾	23¼	23¼—	½
27 ACL clt 4s 52	91⅝	91¼	91½+	⅜
39 ACL 4½s 64	71⅛	70⅝	71	
137 B&O1st m 48	80¼	79	79½+	⅜
39 B&O 95 A	44⅛	43¾	43⅞—	⅝
25 B&O 2000 D	43¾	43⅜	43¾—	⅜
18 B&O 96 F	43¾	43¾	43¾—	¼
30 B&O c v60	34	33½	33¾—	¼
62 B&O 4s 48	78	77	78 +	1
71 B&OPLE&WV 4s 51	71	70	71 +	2
19 B&O SW 50	60	59½	59½	
27 Bost M 4½s 70	53⅞	53⅛	53⅞+	1⅛
69 Buf R&P 57st	48⅜	48	48⅛+	⅛
254 BCR&N 5s 34	23¾	23¼	23½—	¼
10 CenG 1st 5s 45	81½	81⅛	81½	
68 Cen Pac 5s 60	79¼	78½	78½—	¼
52 CRRNJ 5s 87	32	30⅞	31¾+	¼
334 Chi&A 3s 49	25⅛	24½	25 —	⅛
17 CB&Q 5s 71A	96⅜	96⅛	96⅜+	½
28 CB&Q 4½s 77	88¾	87½	88½+	1
11 CB&Q g 4s 58	100⅜	100¼	100⅜+	⅛
349 CMSPP 5s 75	47½	46¾	47½+	⅜
364 CMSPP 5s 2000	13⅛	12⅞	12⅞—	⅛
32 CMSP 4½s 89C	77½	76¾	76¾—	¼
20 CMSP g 4s 89	75⅛	75½	75½	
72 C&NW 5s 87	69¼	68½	68½—	⅞
913 C&NW 4¾s 49	14⅛	13⅜	14⅛+	⅜
90 CNW 4½s 2037	51½	50½	51½+	½
517 CRIP 4½s 52A	44⅞	43¾	44⅜+	⅛
175 CRIP 4½s 60	9¾	9⅜	9¾+	⅛
382 CRI&P 4s 888	67¼	65⅜	65⅜—	¾
871 CRIP r 4s 34	40⅛	38⅞	39⅛—	⅝
61 CCCSL 4½s 77	60	59⅜	60 +	⅛
27 Cl UT 5s 73	86⅞	86½	86⅞+	¾
45 Cl UT 4½s 77	79	78½	79 +	¼
38 Col S 4½s 80	56	56	56 +	⅛
25 C G 5s 52 May	103¾	103¾	103¾	
112 Del&H 4s63	85½	84½	85½+	½
86 D&RG 4s36	49½	49	49 —	⅝
14 D&RGW 5s55	5¼	5¼	5¼—	¼
28 D&RGW 5s55a	4¼	4¼	4¼	
47 D&RGW 5s78	44¾	44¼	44¾	
49 Erie 4½s2015	66½	65½	66 +	½
22 Erie 4s95	103	102½	103 +	½
14 GtNor 4½s77E	100⅝	100⅛	100⅛—	⅜
25 GtNor 4s46G	102⅞	102¾	102⅞+	¼
12 GtNor 3¾s67	94	93½	93½	
35 H&M r5s57	56¾	56	56½+	½
20 IC 4s53	62½	62⅛	62½+	¼
21 IC r4s55	62½	62¼	62½	
26 IC 4¾s66	51⅞	51½	51⅞+	¼
66 ICCSL 5s63A	59⅞	59⅜	59⅞+	⅜
27 ICCSL 4½s63	55⅛	55	55	
42 IntGN 6s52	17⅞	17¼	17⅞+	⅝
82 IntGN 1st6s52	50⅜	49	50½+	2
49 IntGN 5s56B	46½	45¼	46 +	1¼
62 IntGN 556C	46¾	45¼	46¼+	½
79 IntT&T 5s55	80½	80	80½	
57 KCFtS 4s36	79⅜	78½	78⅝—	⅜
10 KCTer 4s60	109⅛	109	109 —	⅛
20 LaeG 5½s53	99½	99½	99½	
10 LehVHT 5s54	59	58¾	59	
36 LehV 4s2003	35½	35	35¼+	⅛
77 Lou&A 5s69	96½	95½	96¼+	¾
12 L&N 3¾s2003	96¼	96	96¼+	¼
37 MSNW 4s47	60⅛	60	60⅛	
25 MSPSSM g5s38	30⅜	30⅛	30⅛—	⅞
10 MSPSSM c4s38	30⅜	30⅜	30⅜+	⅛
47 M-K-J aj 5s67	40	39¼	39½+	⅛
55 M-K-T 1st4s90	58⅛	57⅞	58 +	¼
233 MoP 5½s49	10⅞	9¾	10⅜+	⅝
83 MoP 5s65A	60¼	59¼	59¾+	⅛
395 MoP 5s77F	60⅜	59¼	59⅞+	⅛
200 MoP 5s78G	60⅛	59⅜	59⅞+	⅛
112 MoP 5s80H	60⅜	59⅜	60 +	1
203 MoP 5s81I	60¼	59¼	60	
343 MoP g4s75	23⅞	23	23⅞+	⅞
35 Mor&E 4½s55	44¼	44	44 —	⅛
19 Mor&E 3½s2000	51¼	50¼	50¼—	½
48 NERR 4s45	85¾	85⅛	85⅜+	⅛
37 NOTM 5½s54	78	77	78 +	1
27 NOTM 5s54	75¼	74¾	75¼+	¼
37 NYC r52013	65⅛	65⅛	65⅛—	⅛
97 NYC 4½s2013A	59½	59	59⅛—	⅛
44 NYC cn4s98	63½	63¼	63⅜	
57 NYC cv3¼s52	89	88½	88⅜+	¼
63 NYCHR 3½s97	86½	86¼	86½+	⅛
38 NYCSL 5½s74	98½	97¾	98½	
82 NYCSL 4½s78	89⅞	88¾	89¾+	¾
32 NYNHH 6s48	52⅝	51¾	52⅝+	¼
138 NYNHH 4½s67	51⅛	50½	50⅝—	¼
23 NYNHH 4s55	48⅞	48⅜	48¾—	¼
23 NYNHH 4s56	49	48¼	48¾—	¼
57 NYNHH 4s57	21	20¼	20⅞+	⅛
15 NYOW r4s92	10	10	10 —	⅛
302 NYWB 4½s46	21½	20⅜	21⅛+	⅜
96 NorfS 5s2014	43	41⅜	43 +	1½
48 NorP 6s2047	83⅛	82⅝	93¼+	⅛
27 NorP 4½s2047	63⅞	63½	63½—	¼
11 NorP 4s97	94½	94⅛	94¼+	⅛
14 NorP 3s2047	55	54½	55 +	⅜
30 OWRRN 4s61	110⅝	110⅜	110⅜—	1⅛
10 OtisSt 4½s62	104½	104¼	104½+	½
33 PenRR 4½sd70	99⅝	99¼	99¼—	¼
20 PenRR g4¼s81	106⅜	106½	106½	
24 PenRR 3¾s70	100⅛	99¾	99¾—	¼
111 PenRR 3¼s52	100⅞	100⅝	100⅝	
10 Peo&E 4s60	57⅜	57¼	57¼+	¼
32 PereM 4½s80	84¾	84¾	84¾+	1
63 PhRCI 6s49	19¾	19½	19½—	⅛
101 PhRCI 5s73st	46¼	45¾	46 +	½
17 Rdg4½s97A	96½	96	96⅛—	⅛
99 RI&L 4½s34	44	43⅛	43⅛—	⅛
94 StLSF 5s50B	38¼	37	38¼+	1
342 StLSF 4½s78	31½	30⅛	31⅛+	⅝
280 StLSF 4s50A	35⅜	34	35⅜+	1⅜
113 StLSW rf5s90	40¼	39½	40¼—	¼
19 SchenD 4s52	104½	104¼	104¼—	¼
612 SeaAL c6s45	33½	32½	33⅜+	⅝
97 SeaAL 4s50st	48⅞	47¼	48⅞+	1⅛
61 SeaAL rf4s59	23⅞	23	23⅞+	⅝
50 Sea-AF 6s35A	51	53½	53½—	8½
10 ShellU 2½s54	100⅝	100½	100½	
51 SoPac 4½s68	70	69¾	70 +	½
83 SoPac 4½s81	68⅞	68¼	68⅝+	¼
94 SoPac 4½s69	69	68½	69 +	⅛
33 SoPac rf4s55	94⅜	94	94	
21 SoPac clt4s49	96¾	96½	96¾—	¼
80 SoPac 4½sOr77	71¾	70¾	71¾+	½
14 SoPSFT 4s50	103	102¾	102¾+	¼
33 SoRy cn5s94	107⅞	107½	107⅞+	⅝
45 SouRy g4s56	76	75⅝	76 +	⅛
19 T&P 5s79C	84	83⅝	84	
47 ThAve 5s60	32⅛	32	32	
10 UnPac1st4s47	108	108	108	
31 Wab 4¼s91	62¼	62	62	
13 Wab 4s71	101⅝	101½	101⅝+	⅛
48 WSh 4s2361	62	61¾	62 +	¼
11 WPac 1st5s46	79⅝	79½	79⅝+	⅝
11 WestUn 5s51	103¼	102⅞	103¼+	⅛
21 WestUn 5s60	102½	102	102½+	⅜
25 WhStl 3½s66	93	93	93	
18 WisCen 4s49	61¾	61	61 —	1⅜
28 WisC 4sSD36	18½	18	18½+	½
10 YngST3¼s60	101⅝	101½	101⅝	

Total Bond sales today, $16,028,900; previous day, $17,403,400; week ago, $11,385,000; year ago, $14,607,100; two years ago, $7,463,800; January 1 to date, $131,528,250; year ago, $129,867,400; two years ago, $100,154,950.

Stock Exchange

NEW YORK, Jan. 13.—(AP)—Scattered spots of strength among rails and specialties appeared in today's stock market although the general run of leaders continued to give ground moderately.

NEW YORK, Jan. 13.—Following is a partial tabulation of today's stock transactions on the New York Stock Exchange:

Sales (in 100s) Div.	High.	Low.	Close.	Net Chg.
11 AdamsEx ½g	10⅞	10¾	10⅞	
16 Alaska Juneau	6½	6⅜	6⅜—	⅛
4 AllegLudStl 2g	26½	26½	26½—	¼
2 AlCh&Dye 6	148⅛	147⅞	147⅞—	1⅛
14 AlliedStrs 1	14⅞	14⅝	14⅞—	½
13 Allis-CMf 1¼g	39¼	38	38⅞+	⅛
3 AmAirl 1½g	60⅜	59½	59⅝—	⅝
40 AmCable&Rad	8⅞	8¾	8¾+	⅛
2 Am Can 3	85	84	84 —	1
2 AmC&Fdy 4g	35	34¾	34¾—	¼
1 Am&ForPow	4¾	4¾	4¾	
40 AmLocom ½g	15¾	15⅜	15⅝	
1 AmMetal 1½g	23	23	23 —	⅝
16 AmR&StS .40g	9⅜	9¼	9¼	
3 AmRollMill .1g	13¼	13⅛	13¼	
3 AmSm&R 2a	37¾	37⅝	37⅝—	¼
17 AmStlFdrs 2	25⅛	25	25⅛	
9 AmTel&Tel 9	156⅜	156¼	156¼	
5 AmTobB 3a	61½	61	61½—	⅛
3 AmTypFdrs½g	9⅞	9⅞	9⅞	
5 AmViscose ½e	44⅜	44	44⅜—	⅛
6 AmWatWks	6⅝	6⅝	6⅝	
23 AnacCop 2½g	25⅛	25	25⅛	
1 ArmsCk 1.35g	37⅞	37⅞	37⅞	
8 AssdDGds 1g	13⅜	13⅛	13⅜+	⅛
13 AT&SF 1½e	57	56⅜	57 +	⅝
13 AtlCstLine 3g	27¼	27	27¼+	⅛
10 AtlRefin 1g	25⅛	25	25⅛	
12 AtlasCorp ½g	11⅞	11¾	11⅞+	⅛
17 AviatCorp .20g	4	3⅞	4 +	⅛
39 BaldLocct ¾g	19½	19¼	19½+	⅛
13 Balt & Ohio	6¼	6	6¼	
8 Barber Asph	24¾	24¼	24¾+	¼
4 BarnsdOil .60a	16⅜	16½	16½—	¼
4 BathIrWks 1e	15⅞	15¾	15¾—	¼
27 BellAirc 1a	14⅝	14¼	14¼—	¼
17 BendixAvi 3	34⅛	33½	33⅞+	⅛
4 BethSteel 6	57¾	57½	57¾—	⅛
2 Blaw-Knox .60g	8¾	8¼	8¼—	¼
18 BoeingAirpl 2g	14⅛	14	14⅛	
2 BordenCo 2g	34⅜	34⅛	34⅜+	⅝
3 Borg-War 1.60	34⅞	34¾	34¾—	⅛
2 BowerRB ½e	38	38	38	
5 BriggsMfg 2	27⅝	27¼	27½—	⅛
23 Budd Mfg	6⅝	6¼	6¼—	¼
5 BuddWhl ½g	7¾	7⅝	7¾—	⅛
12 BurrAMch .60	12⅜	12¼	12⅜—	⅛
4 Cal&Hec .65g	6¾	6⅝	6¾+	⅛
14 Canad Pacific	9	8⅞	9	
5 CaterpTrac 2	44½	44¼	44½	
25 CelanCorp1½g	37½	36	36¾—	⅝
6 Cer de Pas ¾e	34	33½	33⅝+	⅝
15 Ches&Ohio 3a	45⅜	45	45 —	½
8 ChiGW pf3¾k	18⅜	18½	18⅝—	⅛
26 ChrysCp 2¼g	81¼	80½	80⅞—	⅝
3 ClimMoly1.20a	35½	35¼	35½—	⅝
11 CluetPeab1½g	35¾	35¼	35½—	½
1 Coca-Cola 3a	114½	114½	114½—	¼
.10 Coca-ColaA 3	63	63	63	
7 ColgPalmP ½a	23⅞	23⅝	23⅞+	⅛
23 ColG&El .10g	4⅜	4⅜	4⅜—	⅛
3 Col Pict ½g	16⅞	16¾	16⅞—	⅛
8 Coml Cred 3	40¾	40¼	40¾+	⅛
14 ComlInvTr 3	44¾	44⅜	44⅜—	⅝
29 ComlSolv .60g	15⅛	14⅞	15 +	⅛
54 Com&South	⅜	⅜	⅜+	⅛
12 Com&S pf4¾g	82⅜	81¾	82 —	¼
15 Com Ed 1.40	25⅜	25⅛	25¼—	⅛
7 ConCopmn .20g	3⅜	3¾	3¾—	⅛
37 Cons Edis 1.60	22	21¾	21⅞—	⅛
2 ConFind pf 1g	17	16⅝	16⅝—	⅝
5 ContCorp 1½g	21¾	21⅝	21⅝—	⅜
12 Cont Bak ½e	8¼	8	8 —	¼
5 Cont Can ¾g	34¼	34	34¼+	⅛
8 Cont Mot .60	5⅜	5¼	5⅜+	⅛
13 ContOilDel 1	30⅜	30⅛	30⅜+	⅛
3 CornProd 2.60	56	56	56 —	⅝
13 CraneCo 1g	19½	19⅛	19⅜—	⅛
6 Cruc Steel 3g	29	29	29	
16 CubAmSg .40g	12½	12½	12½	
1 Cudahy Pack	24¼	24¼	24¼—	⅝
15 Curtis Pub	6⅜	6¼	6⅜	
36 CurtWright ⅜g	6	5⅞	5⅞—	⅛
7 Curt-Wr A 2	16½	16⅛	16⅛—	⅝
8 Deere&Co 2g	39½	38¾	39 —	⅛
122 Del&Hudson	20⅞	19¾	20⅞+	1⅜
16 Del Lack&W	6⅝	6⅜	6⅝+	⅛
9 Det Edis .30e	18¾	18⅝	18¾+	⅛
14 DistCpSg h2.22	29½	29½	29½—	¾
19 DomMin h1.60	25⅛	24¾	24¾—	¼
9 duPntdeN4¼g	140	139¾	139½	
7 Eastern Air L	36½	36	36¼—	⅝
10 ElAutoL 1½	37¾	38	38 +	¼
10 ElecBoat 1¼g	10¼	10⅛	10¼	
21 Eng Pub Svc	9¼	9⅛	9¼	
22 Erie RR 1g	10⅜	10⅜	10¾	
49 ErieRR ct 1g	10⅜	10⅛	10⅜+	⅛
4 FirestT&R ¾e	39⅞	39½	39¾—	⅛
3 Flintkote .90g	19⅞	19⅝	19⅝	
1 Foster Wheeler	16½	16½	16½—	⅝
18 Gen Elec 1.40	37½	37⅛	37½+	⅛
10 Gen Foods 1.60	43	42	42 —	½
62 Gen Motors 2	53⅜	52½	53	
6 GenOutAdvert	5½	5⅜	5½+	⅛
34 GilletteSR ¼g	9⅛	8⅞	9⅛+	⅛
12 GoodrichBF 2g	42¾	42	42 —	⅝
14 GoodyrT&R½e	38⅛	38¼	38½	
23 GtNorRy pf2g	27⅞	27⅝	27¾	
85 GreyhoundC 1	21	20⅞	21 +	⅞
10 Gulf Oil 1a	45	44¾	44¾—	⅛
13 Homestake Min	42¼	41½	41¾—	¼
4 Houd-HersB1g	15	15	15	
3 Houston Oil	7⅞	7¾	7⅞	
14 Illinois Central	11⅝	11⅛	11½+	⅛
9 IndustRayon 2	41	40	41 +	¼
2 InspiratCCop 1	10⅞	10¾	10⅞	
4 InterlakeIr .35g	7⅛	7	7 —	⅛
2 IntHarvester2a	71¾	71¾	71¾—	¼
14 Int Nick Can 2	27⅝	27⅛	27⅝+	⅛
18 Int Paper	14	13¾	14 —	¼
49 Int Tel & Tel	11⅞	11⅝	11⅞+	⅛
3 Johns-Man2¼g	89¼	89	89 —	1
6 Jones&LStl ½e	21⅛	21¾	21¼—	¼
34 KennecottC3g	31⅝	31½	31⅝	
5 KresgeSS 1.20g	22⅞	22¾	22¾	
9 Kroger Groc 2	33	32½	32⅝—	¼
5 Lehm Corp 1	30⅜	29⅞	29⅞—	½
25 LibOFGl 1½g	45	43¾	45 +	1¼
15 LibMcN&L.45g	7¼	7	7¼+	⅛
5 Ligg&MB 3a	71⅜	71⅛	71⅜—	¼
11 Liq Carb 1a	20	19¾	20	
16 Lock Airc 2	16	15⅝	16 +	⅜
6 Loew's Inc 2a	59¼	58¾	58⅞—	⅝
8 Loril P 1.20g	18⅛	18	18 —	⅛
3 Louisv&N 7g	73⅞	73¾	73⅞—	⅝
3 Mack Tks 3g	34¾	34⅝	34⅝—	⅜
39 Marine M .08e	6½	6⅜	6½+	⅛
6 Marsh F .80	14⅛	14	14⅛—	⅛
2 McK&R 1.15g	22⅝	22⅝	22⅝—	½
20 Mid C P 1.40g	26¼	25⅝	26¼+	¼
20 Mont Ward 2	45⅞	45¼	45½—	⅜
7 Murray Co ¾g	9	8⅞	8⅞—	⅛
37 Nas Kelv ½	12⅛	11⅞	12⅛	
2 Nat Acme 2	14¼	14⅛	14¼—	⅛
11 Nat Bisc .30e	21¾	21⅝	21⅝—	⅛
4 Nat C Reg 1a	29⅜	29	29 +	¼
11 Nat D Pd 1g	20⅝	20⅜	20½—	¼
2 Nat D St ½a	13¾	13¾	13¾—	¼
10 Nat Dist 2	31⅜	31⅛	31¼+	¼
7 Nat Gyp ¼g	9¾	9½	9½—	¼
21 Nat P&L	6¼	6⅛	6⅛—	⅛
8 Nat Stl 3	60⅜	59¾	60 —	⅜
7 Nat Sup	12½	12¼	12¼+	⅛
13 Nehi Corp ⅛e	14¾	14¼	14¼—	¾
12 Newp Ind .80	17	16¾	17 +	¼
32 NYCRR 1e	16⅜	16	16⅜+	⅛
36 NYC&StL pf	70¼	67½	69¾+	1½
.30 Norf&W 10	185	185	185 —	1
10 No Am Av 1g	8¾	8½	8½—	⅛
44 No A Co .29f	16⅛	16	16 +	¼
20 Northern P 1e	13⅝	13⅜	13⅝	
27 Ohio Oil ½a	18	17½	17¾—	⅜
3 Owens Ill G 2	58	57⅝	57⅝+	⅛
16 Pac G&E 2	30½	30⅛	30⅜—	⅛
5 Pac Tin Cons	4½	4½	4½+	⅛
16 Pack Mot .10g	⅜	⅜	¾—	⅛
27 Pan A Air 1g	31⅜	31	31¼—	¼
17 Par Pict 1.60	24¼	24⅛	24¼	
2 Parke D .30e	29¾	29⅝	29¾	
7 Patino M 4g	18¾	18¾	18¾—	¼
5 Penney JC 3a	96	95	95 —	1
2 Penn C Airl	14⅛	14⅛	14⅛+	⅜
29 PennRR 3½g	29	27⅛	27 —	⅛
13 Pepsi-Cola 2a	50⅞	50¼	50¾+	¼
21 PhDodge 1.60	21⅞	21⅝	21⅞—	⅛
14 PhilaElec .60g	20⅞	20½	20⅞+	⅛
11 PhilPet 2	45⅜	45	45¼—	½
10 PrStlCar ¼e	11½	11⅜	11½	
6 Proc&Gam 2	57¼	57	57	
24 PbscNJ 1g	13¾	13⅝	13⅝—	⅛
15 Pullman 3g	38⅛	37⅞	38⅛+	⅛
14 PureOil ¾g	16⅛	15⅞	15⅞—	⅜
70 RadCrpAm .20e	9⅞	9⅝	9¾—	¼
28 Rad-Kei-Orph	8½	8⅝	8⅝	
14 RepubStl 1	17¾	17⅝	17⅝—	⅛
5 Rev Cop&Br	7⅜	7⅜	7⅜	
12 ReyTobB 1.40a	29⅜	29⅛	29⅛—	⅜
9 SevArms 1	7⅝	7½	7½	
7 SchenDist ½e	39½	39⅜	39½	
12 SearsRoeb 3a	87½	86¼	87 —	½
8 ServelInc 1	17⅜	17¼	17¼—	¼
2 SimnsCo 1g	26½	26⅜	26½—	¼
11 SinclOil ½	10¾	10¾	10¾—	⅛
22 Soc-Vac ½	12⅝	12½	12⅝	
73 SouthPac 2g	25	24¼	24⅞+	⅛
12 SouthRy 2g	21⅝	21¼	21⅝+	⅛
4 SouthRy pf5	43⅛	42¾	42¾—	⅝
3 SpksWith .35g	4⅝	4½	4⅝—	⅛
12 SperryCrp 1½g	26⅜	26	26¼—	⅛
25 SpiegelInc	6⅜	6⅜	6⅜—	⅝
5 StdBrnds .80g	30¼	30	30 —	¼
14 Std Gas&El	1	1	1	
22 StdOilCal 2g	37¾	37¼	37½—	¼
18 StdOilInd 1a	33⅞	33½	33⅞+	⅛
28 StdOilNJ 1a	54¼	53⅞	54 —	⅛
3 St&Web ¾g	8¼	8¼	8¼—	¼
51 StudeCrp ¼g	14½	14⅜	14½—	⅛
4 SunMng .45g	6¼	6¼	6¼—	⅛
10 Swift&Co 1.20a	27⅞	27½	27¾—	⅛
29 TexasCo 2	49½	48¾	49 —	⅝
17 TexGSul 2a	34¾	34¼	34⅝+	⅛
14 TexPLTr .15g	9¾	9⅝	9⅝—	¼
1 TideWAOil.85g	13¾	13¾	13¾	
13 Timk-DAx2¼g	26⅞	26	26¼—	⅝
2 Transamerica½	8⅛	8⅛	8⅛—	⅛
17 TwentC-FF2g	22½	22¼	22¼—	⅛
6 Undwd-E2½g	53	52½	53	
10 UnBag&P.30g	9⅝	9½	9½—	⅛
8 UnCarbide¾e	80¼	79¾	79⅞—	⅛
9 UnPac 6	97	96	97 +	¾
16 UnitAirL½g	24⅜	23⅝	24 —	⅝
19 UnitAirc3g	28⅜	28	28⅛—	⅜
37 UnitCorp	1¼	1¼	1¼	
7 UnitDrug	13¾	13½	13¾+	⅛
1 UnitFruit¾e	77½	77½	77½+	1¼
413 UnitGasImp	2½	2⅜	2⅜—	⅛
14 USRub 1g	42⅝	42	42⅜—	⅛
44 USSteel 4	53¼	52⅞	53⅛—	⅛
6 WalwthCo.60g	7½	7⅜	7½	
23 WarnBrosPict	12½	12¼	12½	
2 WessO&S¼E	23⅜	23	23 —	⅞
12 WestUnTel	43	42¼	42½—	¾
9 WestAirBr1¼	22⅜	22	22 —	⅜
5 WestEl&Mfg4	95¼	95⅛	95¼—	¼
2 WheelStl 1½g	21⅞	21⅝	21⅝	
34 Willys-Over	6⅞	6⅝	6⅝—	⅛
4 Willys-Over pf	13⅛	13	13⅛+	⅝
29 Wilson&Co	8⅞	8⅝	8⅞+	⅛
12 WoolwFW1.60	38¾	28⅜	38¾+	¼
10 YngstSh&T2	37¼	37	37¼	
3 ZenithRad 1g	35⅛	35	35 —	¼

Total Stock sales today, 677,989; previous day, 705,021; week ago, 843,670; year ago, 681,570; two years ago, 446,770; January 1 to date, 7,530,760; year ago, 6,816,357; two years ago, 7,006,070.

Daily Stock Summary.

(Compiled by The Associated Press)

	30 Ind.	15 Rails	15 Util.	60 Stks.
Net change	—.4	+.1	—.1	—.2
Thursday	70.9	24.0	35.3	50.3
Previous day	71.3	23.9	35.4	50.5
Week ago	71.4	23.6	35.6	50.5
Month ago	69.3	22.5	35.0	49.0
Year ago	60.9	18.8	28.1	42.2
1943-44 high	74.6	27.4	36.8	53.3
1943-44 low	60.2	18.3	27.1	41.7
1942 high	60.6	19.7	27.5	41.6
1942 low	46.0	14.4	21.1	32.0

Dow-Jones Averages.

(Furnished By Merrill Lynch, Pearce, Fenner & Beane.)

STOCKS.

	Open	High	Low	Close	Net Ch.g
30 Indus.	137.64	137.86	136.99	137.36	—.58
20 Railr'ds	34.72	34.97	34.54	34.91	+.05
15 Utilities	22.20	22.32	22.15	22.25	—.10
65 Stocks	47.91	48.07	47.70	47.92	—.14
BONDS.					
40 Bonds				95.79	+.07

What Stocks Did.

	Thur	Wed.
Advances	248	204
Declines	406	473
Unchanged	205	200
Total issues	859	877

Local Securities.

	Bid.	Asked.
Alabama Power Co. $7 Pfd.	114½	117
Alabama Power Co. $6 Pfd.	104	106½
American Bakeries "A"	66½	
American Bakeries "B"	66½	69½
American Discount Com.	12	14
Atl., Birm. & Coast Pfd.	71	74
Atlanta Gas Light Pfd.	103	105
Atlantic Co. 5's 1952	103	105½
Atlantic Co., 1st Pfd.	102½	105½
Atlantic Co. "A"	49½	52
Atlantic Co. "B"	5¼	5⅞
Atlantic Steel Com.	35	38
Bibb Manufacturing Co.	115½	118½
Callaway Mills	30	32
Citizens & Sou. Nat'l Bank	16⅜	17⅜
Coca-Cola "A"	62	64½
Continental Gin Com.	31	33½
First National Bank	36	37¾
Fulton Bag & Cotton Mills	40½	43
Fulton National Bank	237	
Georgia Power Co. $6 Pfd.	112	114½
Georgia Railroad & Banking	133	138
Haverty Pfd.	25	
Haverty Com.	12	14
Linen Service of Texas Com.	2⅜	3¼
National Linen Service Com.	14	15¾
Rich's, Inc., Com.	65	
Sav. Sugar Ref. Corp. Com.	33¼	35¼
Southern Spring Bed Com.	22	24½
Southwestern Railroad	58	62
Thomaston Cotton Mills Com.	19½	21¼
Thomaston Cotton Mills Pfd.	98½	101
Trust Company of Georgia	870	895
West Point Mfg. Co.	48	50

(Unofficial quotations by National Association of Securities Dealers, Inc.)

RICHARDSON JACKSON & CO.
Certified Public Accountants
1422-24 C. & S. Natl. Bk. Bldg.
Tel. WA. 5453 Atlanta, Ga.

Hurt & Quin, INC. GENERAL AGENTS

GENERAL OFFICES
Standard Bldg. ATLANTA, GA.
Service Offices: Miami, Fla. Jacksonville, Fla. Montgomery, Ala. Columbia, S. C.

The Best in Insurance Service

Company groups represented: FIRE: Home, Springfield, Agricultural, Royal-Liverpool, Century, London and Lancashire, American Equitable, Potomac, Manufacturers. CASUALTY: General Accidents, Manufacturers.

ACCOUNTS INSURED UP TO $5,000

A Non-Speculative Insured Investment
Legal for Trust Funds
Start a Savings or Investment Account With Us
Current Dividend at the Rate of 3% Per Annum
Accounts by Mail Solicited
Atlanta Federal Savings & Loan Ass'n.
22 MARIETTA ST. BLDG.—GROUND FLOOR
Assets Over $7,500,000, Surplus and Reserves Over $750,000
Member, Federal Home Loan Bank System
Federal Savings and Loan Insurance Corporation
Walter McElreath, President — W. L. Blackett, Vice-President
R. W. Davis, V.-President-Treas. — W. O. DuVall, Sec'y-Att'y
Buy War Bonds—We Sell Them

Cotton

New York Range.

	Open.	High.	Low.	Close.	Prev. Close
March	19.89	19.91	19.76	19.77	19.89
May	19.62	19.65	19.50	19.50	19.62
July	19.38	19.42	19.26	19.26	19.38
Oct. (new)	19.16	19.19	19.04	19.04	19.16
Dec. (new)	19.04	19.05	18.90	18.90n	19.03

Middling spot 20.63n. n—Nominal.

NEW YORK, Jan. 13.—(AP)—A reaction in grains and reports of a slight increase in southern marketing overturned an early advance in cotton today. Increased offerings by New Orleans interests, commission house liquidation and hedge pressure supplied a routine trade demand to fix prices against textile contracts.

New Orleans Range.

	Open.	High.	Low.	Close.	Prev. Close.
March	20.07	20.07	19.88	19.88	20.05
May	19.82	19.85	19.65	19.65	19.80
July	19.57	19.60	19.41	19.41	19.56
Oct.	19.19	19.23	19.07	19.07	19.20
Dec.	18.99	18.99	18.91	18.91	19.05b

Middling spot, 18.76. b—Bid.

NEW ORLEANS, Jan. 13.—(AP) Cotton futures declined here today under long liquidation, apparently stimulated by hedge selling and the President's budget message to congress. The market closed barely steady 65 to 85 cents a bale lower.

Average Price.

NEW ORLEANS, Jan. 13.—(AP) The average price of middling 15-16ths-inch cotton today at 10 designated southern spot markets was 65 cents a bale lower at 20.01 cents a pound; average for the past 30 market days, 19.85; middling 7-8ths-inch average 18.93.

Atlanta Spot.

Atlanta spot cotton closed steady; middling 20.52 cents.

Cotton Table.

PORT MOVEMENT.

New Orleans: Middling 19.76; receipts 2,644; sales 3,196; stocks 201,385.

Galveston: Middling 19.82; receipts 161; sales 200; stocks 799,774.

Houston: Middling 19.83; receipts 1,767; sales 1,247; stocks 750,726.

Savannah: Middling 20.32; sales 22; stocks 70,201.

Charleston: Middling 20.27; stocks 18,864.

Norfolk: Stocks 8,130.

New York: Middling 20.63; stocks 8,718.

Minor Ports: Receipts 1; stocks 181,720.

Total: Receipts 5,373; sales 4,665; stocks 2,043,592.

For Week: Receipts 34,764.

For Season: Receipts 1,419,785.

INTERIOR MOVEMENT.

Memphis: Middling 19.75; sales 19,208.

Augusta: Middling 20.79; receipts 968; shipments 265; sales 389; stocks 214,108.

Little Rock: Middling 19.75; receipts 183; shipments 983; sales 135; stocks 111,410.

Dallas: Middling 19.77; sales 613.

Total: Receipts 1,151; shipments 1,248; sales 21,187; stocks 325,518.

WE DON'T SELL CHEAP INSURANCE
It is apt to prove expensive at the wrong time
DARGAN, WHITINGTON & CONNER, Inc.
INSURANCE—BONDS—LOANS
Ground Floor—Established in 1892—Hurt Bldg.

STATE AND MUNICIPAL BONDS
CORPORATE BONDS
LOCAL STOCKS
The Robinson-Humphrey Co.
Established 1894
RHODES-HAVERTY BLDG. WAlnut 0316
ATLANTA 3, GEORGIA Long Distance 108

MUNICIPAL BONDS
CORPORATE BONDS, STOCKS
CLEMENT A. EVANS & COMPANY
INCORPORATED
FIRST NATIONAL BANK BUILDING
AUGUSTA ATLANTA MACON

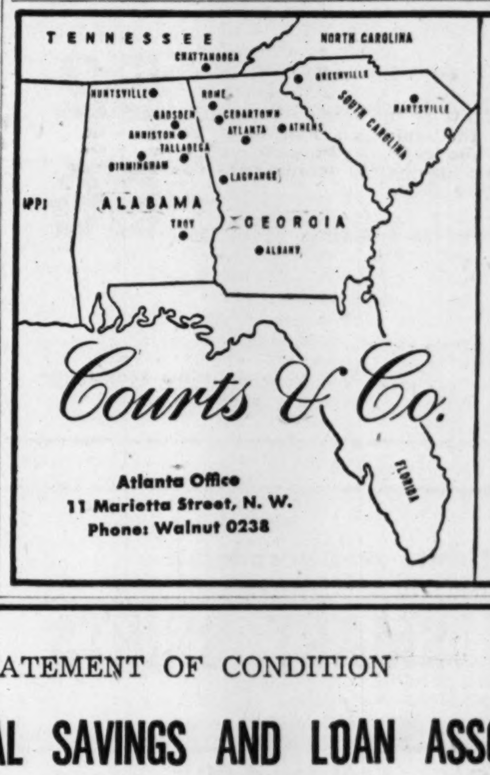

Courts & Co.
Atlanta Office
11 Marietta Street, N. W.
Phone: Walnut 0238

UNDERWRITERS & DISTRIBUTORS OF INVESTMENT SECURITIES
DEALERS IN SOUTHERN SECURITIES
BROKERS IN STOCKS, BONDS, COMMODITIES
Members NEW YORK STOCK EXCHANGE and other leading exchanges

STATEMENT OF CONDITION

ATLANTA FEDERAL SAVINGS AND LOAN ASSOCIATION

ATLANTA, GEORGIA

After the Close of Business December 31, 1943

ASSETS		LIABILITIES	
First Mortgage Loans	$6,240,636.64	Members' Share Accounts	$6,490,104.30
Loans on Association's Shares	14,381.95	Advances from Federal Home Loan Bank	None
Real Estate Owned	3,859.01	Borrowed Money	100,000.00
Federal Home Loan Bank Stock and U. S. Government Bonds	1,159,800.00	Loans in Process	122,477.57
Furniture, Fixtures, and Equipment	1.00	Other Liabilities	9,098.78
Cash on Hand and in Banks	145,222.72	Specific Reserves	43,923.55
		General Reserves	608,331.95
		Undivided Profits	189,965.17
	$7,563,901.32		$7,563,901.32

OFFICERS

WALTER McELREATH, *President* — R. W. DAVIS, *Vice-President and Treasurer*

W. L. BLACKETT, *Vice-President* — W. O. DuVALL, *Secretary and Attorney*

DIRECTORS

CHARLES A. ADAIR	R. W. DAVIS	R. S. KING
A. C. AYERS	W. O. DuVALL	WALTER McELREATH
W. L. BLACKETT	E. H. GINN	DR. GRADY POOLE
ALLEN W. CLAPP	DR. HARRY B. JOHNSTON	WARD WIGHT

ATLANTA FEDERAL SAVINGS AND LOAN ASSOCIATION

22 Marietta Street Building, Ground Floor

Organized 1928

Member, Federal Home Loan Bank System

Federal Savings and Loan Insurance Corporation

DENTIST
DR. I. G. LOCKETT
Hours, 8 to 6. Sunday by appointment only.
113½ Alabama St. WA. 1612

COMMENDATION RIBBON

WASHINGTON, Jan. 13.—(AP)—A commendation ribbon of myrtle green with a white stripe, for Navy, Marine and Coast Guard personnel receiving individual letters of commendation has been authorized by Secretary of the Navy Knox, the Navy announced today.

TODAY and SATURDAY in

HIGH'S BASEMENT

Clearance! FUR COATS

The luxury you can now afford! Your opportunity to realize your heart's desire . . . a lovely fur coat to keep you warm and beautiful! Limited quantities. Be early!

SABLE DYED CONEY COATS Orig. 49.00—Size 14—Now..... $37

SABLE DYED CONEY COATS Orig. 59.00—Size 16—Now..... $44

SABLE DYED CONEY COATS Orig. 68.00—Sizes 12-16—Now..... $52

WEASEL SIDE MINK DYED COATS Orig. 88.00—Sizes 12-16—Now..... $66

(Tax Additional)

FURS HIGH'S BASEMENT

Fine Prints and Broadcloths

MEN'S SMART SHIRTS

1.39 3 for 4.00!

Fine quality . . . for long wear. Limit 3 to a customer. Blues, Tans, Browns. 14-17.

MEN'S WEAR HIGH'S BASEMENT

Clearance! ORIG. 89c

BOYS' SWEAT SHIRTS

Fine fleeced cotton . . . for the out-of-door boy. For school or play. Off white. Small, Medium, Large. 59c

BOYS' WEAR HIGH'S BASEMENT

Clearance! ORIG. 9.98

BOYS' LEATHER JACKETS

Fine quality leather . . . flannel-lined. Some have zippers. Belted back, side straps. Tan capeskin. Mostly small sizes . . . under 10. 7.99

BOYS' WEAR HIGH'S BASEMENT

U. S. Troop Demobilization Possible After Victory Over Nazis, FDR Says

WASHINGTON, Jan. 13.—(AP)—Victory over Germany will permit large numbers of American troops to come home and important segments of industry to shift to civilian production even while the war against Japan increases in fury, President Roosevelt indicated today.

"If hostilities end on one major front before they end on other fronts," he told congress in his annual budget message, "large-scale demobilization adjustments will be possible and necessary while we are still fighting a major war."

Some of the reasons were outlined by the President in his messafe. Others are matters of general knowledge. Nevertheless, the statement occasioned some surprise in quarters which remembered the storm of Yankee criticism that burst less than a year ago around the head of Prime Minister Churchill when he asserted that a partial demobilization would be possible in Britain as soon as Germany is beaten.

Not a few Americans immediately interpreted Churchill's remark as an indication that Britain intends to take things easy as soon as the Nazis collapse, leaving the war with Japan to the United States. A number of important Britons promptly asserted positively that the empire will fight Japan to a finish.

With both statements now before the public—the Prime Minister's several months ago and Mr. Roosevelt's now—it becomes possible to assess some of the factors which make it evident that partial demobilization will begin in both countries after the European victory which General Dwight D. Eisenhower has predicted will come this year.

Outstanding among these are the outlook for predominantly naval and air warfare against the Japanese, with a consequent reduction in the size of land armies required as compared with the war against Germany.

Mr. Roosevelt's reference to demobilization was in a broad sense—demolization of war production as well as of men.

It would be a bad guess to assume that millions of soldiers will get their discharge papers as soon as Germany is defeated. Occupation forces will be needed in conquered territory, perhaps even in liberated lands of the United Nations.

Also, while the ground forces needed for the war with Japan probably will be smaller than those deemed necessary for the European operations now in progress or preparations, the size still will be large.

If it is assumed that reconquest of the Philippines is part of the developing Pacific war, it would be a safe guess that at least 500,000 soldiers may be needed for that job, in addition to great air and sea forces and elaborate supply establishments. The Japanese used something like 150,000 men to take the Philippines from a force about one-fourth that size.

Conquest of Burma and Malaya, possibly of Siam and Indo-China, poses similar requirements. If south China ports are opened to Allied shipping, additional forces will be needed in China.

Because of such factors as these, there is a tendency in official quarters to treat the demobilization prospects for this year with considerable caution.

Quick Glance At Nation's 1945 Budget

By The Associated Press.

The 1945 U. S. government budget at a glance:

Proposed Total Spending—$99,769,000,000.

War Costs—$90,000,000,000.

Net Receipts—$40,769,000,000.

Deficit—$59,000,000,000.

National Debt at Year End—$258,000,000,000.

Recommended—$10,500,000,000 new taxes.

W. L. Cobb Company Wins Two Contracts

The W. L. Cobb Company was successful bidder on two DeKalb county paving contracts let by the State Highway Department for $26,000. The work includes paving about two miles of Georgia Highway No. 8 on Ponce de Leon from the DeKalb county courthouse toward Atlanta, and about one and three-quarters miles on Briarcliff road from the Atlanta city limits toward Buford.

99 Billion Dollar 1945 Budget Seen as Last Big War Measure

WASHINGTON, Jan. 13.—(AP)—Congress received from President Roosevelt today a $99,769,000,000 budget for the 1945 fiscal year—perhaps the last huge wartime budget—and notable chiefly for a contemplated downturn in war spending and upturn in postwar costs.

Although it assumes the war in Europe will still be going on in 1945, it calls for a reduction from the $92,000,000,000 of war spending in the current fiscal year, ending next July 1, to $90,000,000,000.

And reflecting the kind of increases which may be expected after the war, it provides for $1,252,000,000 for veterans' pensions and benefits, compared with $865,000,000 this year, and for $3,750,000,000 interest on the public debt, an increase of $1,100,000,000 over this year.

The total in the new budget compares with estimated expenditures this year of $99,276,000,000 and amounts to an average of $726.07 for every man, woman and child in the nation.

WAR UNCERTAINTIES

Because of the uncertainties of the war—and of legislation—it was clear that the budget, covering some fiscal matters still 18 months away, may come in for drastic revision later.

Mr. Roosevelt told the legislators that much of the 90 billions put down for war spending might not be needed.

"I emphasize," he said, "that this estimate is tentative; it is based on the assumption that the war will continue throughout the fiscal year 1945.

"If the war should continue on all fronts throughout the fiscal year 1945 or longer, we shall be prepared. If an unfavorable turn in military events should result in an increased demand for munitions, we shall, with available facilities, pour out even more munitions than scheduled, and expenditures will be larger.

"If, on the other hand, victory should be achieved on one of the major fronts earlier than assumed, I assure the congress and the nation that war production will be promptly adjusted to the changed requirements, and war expenditures in the fiscal year 1945 may be less than estimated at the present time.

F. D. R. CONFIDENT

"I am confident that we can devise a tax structure and other appropriate economic policies which will permit both payment of interest and gradual repayment of principal during years of prosperity without impairing the stability and growth of the national income."

Progressively deeper cuts in arms production in the next 18 months were forecast in President Roosevelt's budget message.

Analysis of figures on war spending indicate that outlay for munitions, including ships, will drop to a rate of 62 billion dollars annually in the first six months of this year.

"We shall release for civilian production any facilities, manpower, or raw material that are no longer needed for war production, but only when we are sure that by doing so we will not impair the war effort."

Pay and subsistence of troops and other nonproduction outlays, it was revealed, will amount to 30 per cent of war spending between now and July 1, and 33 per cent in the next 12 months. The slight increase, said Mr. Roosevelt, represents "continuing growth of our military forces" and increased allowances to dependents.

Along with the greater taxes that will be rolling in in 1945, automobile tires and tubes probably will be rolling along in three times as great a number as in 1943.

The hint comes from the new budget which lists 1943 tire and tube taxes as $18,280,000 and estimates the 1945 take at $72,000,000.

"Material reduction" in the total number of persons on the federal pay rolls was reported to congress by the President.

"The latest reported total of paid civilian employes of the executive branch (of the government) in continental United States was 2,798,000 in October, 1943," he said. "There were 154,000 additional in Alaska, the Panama Canal Zone and overseas.

Mr. Roosevelt said this month ushers in the last of four great phases of America's part in the war—the phase of "offensive warfare" which will end only in total victory.

WITH MUCH PRIDE

"With pride in the over-all achievements of American management and labor, I can say that we are now well equipped; with pride in the military leadership of the Allied forces, I can say that we are now in a strategic position to make full use of our equipment for decisive blows by land, by sea and by air," said the President.

Likewise it appeared to foreshadow early new blows against Japan in the Pacific. Only on the Chinese front did it seem that the attack would be held to a minimum during more long months of preparation. This is the only theater to which adequate supply lines have not been opened.

President Roosevelt wants congress to hold flood control and river and harbor work to bare essentials in the fiscal year beginning next July 1.

As to lower Mississippi flood control, he said the funds proposed would assure full maintenance of the channel and flood control works as well as continuation of improvements "at a rate considered to be the minimum essential without endangering the completed works."

The President asked congress to enlarge and strengthen the social security program in order to shield war workers and service men from hardship when the nation switches from war to peace.

In his budget message he also recommended that the task of finding peacetime jobs for war workers and veterans be handled through government agencies already established.

FDR Turns Back $1,950 of Salary To Meet Limits

WASHINGTON, Jan. 13.—(AP)—President Roosevelt turned back to the Treasury $1,950 of his $75,000 salary in 1943 under his order limiting salaries after taxes to $25,000 a year.

This was disclosed today in the budget bureau's table of receipts for the fiscal year 1943, sent to congress along with the President budget message.

The President's order limiting salaries was issued in October, 1943, but subsequently was nullified by congress. While aimed generally at holding salaries to $25,000 after taxes, it also made allowance for certain fixed obligations including insurance payments.

Roosevelt Ups Crop Requests

WASHINGTON, Jan. 13.—(AP)—President Roosevelt, predicting that 1944 will be more critical on the food front, indicated today that lend-lease requirements for food and other agricultural products will be about 10 per cent larger in the fiscal year starting July 1.

To meet expanding war needs, including food for the lend-lease program, farm production this year must be even larger, he said in a budget message to congress, than last year's record output.

The chief executive estimated that expenditures of the Food Distribution Administration for food and farm products for Allies and liberated areas would total $2,467,000,000 during the government's financial year beginning next July 1, compared with $2,256,000,000 expected to be spent during the current year.

Complimenting farmers on their 1943 production, Mr. Roosevelt said the food output has enabled this country to maintain the best-fed Army in the world, to send much-needed food to our Allies and to eat better ourselves than civilians in any other country.

Looking ahead, Mr. Roosevelt said that, barring unfavorable weather conditions, he believed food production this year would be increased through better use of farm labor, land, machinery and other resources.

His budget recommendations provided, however, for a $314,000,000 reduction, or nearly 33 per cent, in appropriations for the Agriculture Department and the War Food Administration. The amount requested totals $658,849,592, compared with $972,583,364 this year.

Under the President's budget recommendations, the AAA would be allowed to distribute $290,000,000 among farmers who used recommended soil conservation practices designed to maintain the fertility and productivity of the soil. This year AAA payments of all kinds totaled about $634,000,000.

Solons Despair Of More Taxes

WASHINGTON, Jan. 13.—(AP)—President Roosevelt dispatched an urgent second request for $10,500,000,000 more revenue today to a congress virtually committed to a $2,275,600,000 new tax program.

Submitting his 1945 budget today, the President said he was compelled to urge more revenue than provided in the bill now pending in the senate. The very minimum needed, he declared, is the $10,500,000,000 recommended by Secretary Morgenthau last October.

Congress was not surprised; Mr. Roosevelt had foreshadowed his demand in his message Tuesday on the state of the union, when he declared the $2,275,600,000 bill was not realistic. Representative lawmakers, however, see little or no chance of filling the order.

Finance Chairman George, Democrat, Georgia, reiterated his position yesterday when he told the senate "We have about reached the bottom of the barrel as far as existing taxes are concerned . . . all . . . new sources have been frowned upon by the Treasury."

In calling for the full $10,500,000,000, Mr. Roosevelt said:

"The developments of the past year have not lessened the needs for additional revenue and nothing has occurred to indicate that the administration's tax program is more than a minimum.

"Indeed, the necessity for additional revenue becomes increasingly acute as the war continues."

Atlantan Held in Slaying; Army Induction Delayed

Induction of Jimmy Lee Tye, a Negro, into the armed forces was indefinitely postponed yesterday when Tye was taken into custody by military police for questioning in the knife slaying of Johnny Johnson, a Negro soldier, of Fort Benning, who was killed here early in December.

The arrest of Tye came after military police had learned that he would report to his draft board in the Connally building yesterday. A military policeman was stationed in the building and arrested Tye when he reported for induction.

TAME UNRULY HAIR Give it that well groomed look. Add lustre. Keep your hair lying flat. Always use Moroline Hair Tonic. Large bottle 25c. Sold everywhere.

HELP Just 2 drops Penetro Nose Drops in each nostril help you breathe freer almost instantly, so your head cold gets air. Only 25c—2½ times as much for 50c. Caution: Use only as directed. Penetro Nose Drops

For Good-Hot-Firing COAL call MAIN 1900
ATLANTIC ICE & COAL CO.

WRITE THESE DOWN AS Rare Bargains!

FRIDAY and SATURDAY

Come to this store for a value-treat in furniture! Every department features sensational savings . . . far too important for you to ignore. Wide selection available.

Platform Rocker Group!

• Rocker, Table Lamp and End Table

$49

Regularly, the platform rocker alone would sell at the price of this complete group. But during our January Clearance, a handsome end table and beautiful lamp are included.

$1.25 Weekly

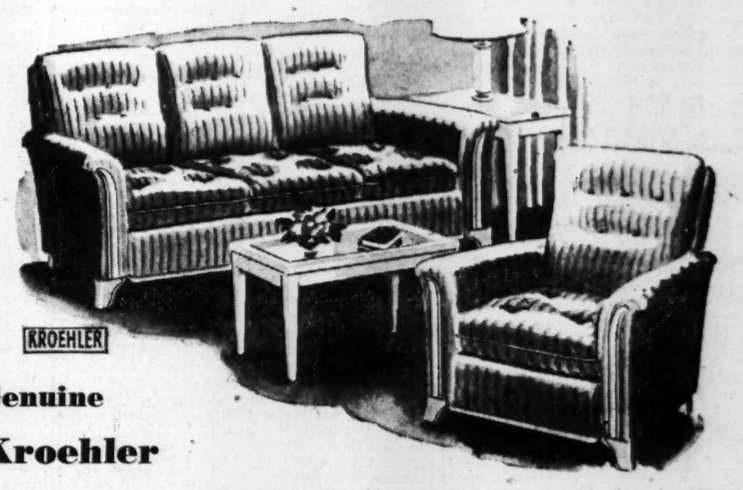

Genuine Kroehler 2-Pc. Modern Suite

$98

Streamline your home with this new furniture of tomorrow! It's true you can buy today at Sterchi's the furniture that will give you more relaxation, comfort and beauty than you ever dreamed possible.

$1.75 Weekly

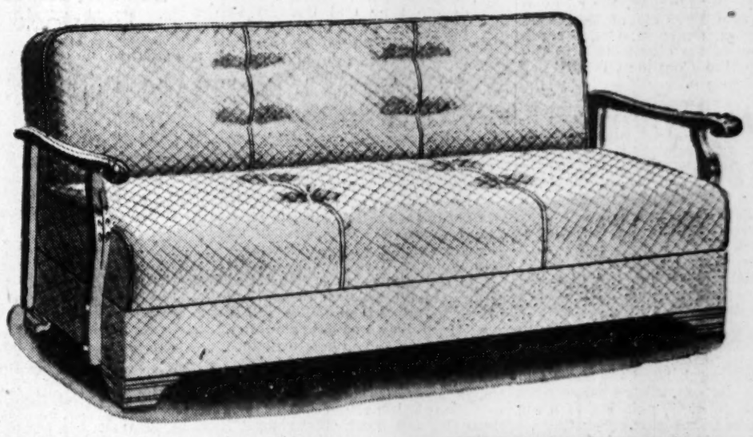

OPENS TO A FINE DOUBLE BED!

Simmons and Red Cross

Sofa Bed Sale-Feature!

• A Rare Value Indeed at Only . . .

$35

We consider this to be one of the most remarkable values in our January Clearance. It's a sofa bed of most attractive design, made of quality materials, covered in good fabrics. Now only

$1.25 Weekly

It Costs Less at Sterchi's

Sterchi's

116 WHITEHALL STREET

HOME FURNISHERS FOR MORE THAN A HALF CENTURY

-:- Just Ramblin' -:-

By MARY HARRIS ROWSEY.

IF SARA (MRS. RAY) MITCHELL hadn't read in the paper the nostalgic statement made by a WAVE to the effect that she would be supremely happy if she could "go into somebody's home and just look around," three other WAVES would have missed the time of their lives last Sunday. They happened to attend the same church service as Sara, who introduced herself to them afterward when she noticed that they looked lonesome and slightly bewildered.

While she was learning that one was from New Jersey and the other two from Ohio, she realized that most of the congregation had departed with no one having made a friendly gesture toward the girls. That was when she remembered what she had read.

She explained to the WAVES that she and her family were dining out, and that she had let the cook off early as a consequence. But if they wanted to enjoy the atmosphere of a home and were willing to forage for themselves they were welcome to her house and whatever the pantry and refrigerator offered.

The invitation was accepted with neither hemming and hawing by the girls nor cajoling by Sara. She drove them to her Club drive residence, and took them on a sketchy tour of the entire house.

All of the girls sat on each of the beds and bounced up and down in delight (barracks beds are not equipped with innerspring mattresses), one of them couldn't wait to get in the kitchen, being one of those "born" cooks, and they all kept repeating like parrots that it was wonderful just to be in a home, anybody's home, again.

When the members of the household returned they found the girls lazing in easy chairs, the newspapers comfortably dropped wherever they had read them, and the radio playing. It was a heart-warming scene.

Sara and Ray have entertained any number of servicemen, but this was the first time they had opened their home to any women in the forces. But that will be changed from now on. Especially after Sara discovered her kitchen sparkling as it never had before!

PRETTY Edna Screven, who has been spending several days here with her parents, has just returned to New York, where she is studying voice and also is receptionist at the National Broadcasting Company. Since last August the talented Atlantan has been singing with the WJZ Victory Troup at war bond rallies and at various camps in and around the Big City and in neighboring states.

She is known as the Southern Songstress and has been the delightful subject of numerous articles appearing in the NBC "GR News." The latest issue carried the following interesting paragraph:

"There is a big Army camp called Fort Screven down in Georgia and it occurred to us there might be some connection between it and EDNA SCREVEN who comes from Atlanta. Upon inquiry we discovered it was named for General Screven, a great uncle of Edna's. It seemed like a foolish question even when we asked it, but we asked it just to make talk with her (we're sure you'll understand. Remember, she is the pretty one). We asked her which side her uncle was on. Her eyes snapped and she said, 'He was a Rebel, of course, but don't you dare call him a Rebel.' O. K., we won't. Say, who's winning that war, anyway?"

Constitution Staff Photo—B. W. Callaway.

Mrs. Charles Currie, at the left, incoming president of Hillside Cottages, is receiving the gavel from Mrs. Hal Dumas, retiring president of the organization, at the installation meeting held yesterday at the Capital City Club.

Hillside Cottage Officers Are Installed at Meeting

The woman's board of Hillside Cottages installed officers and committee chairmen at its meeting yesterday.

In her report, retiring president, Mrs. Hal Dumas, paid tribute to the co-operation of the members of the woman's board, officer and chairman and gave a short history of Hillside Cottages—the first organized charity in Atlanta.

The officers and chairmen reported on the work done during the year. Appreciation was expressed for the generous services of the members of the medical staff of Hillside, the Needlework Guild for garments donated, and to the Junior League for classes in handicraft and dancing.

Bequests were received from Josephine L. Cloudman estate and from the Joseph B. Whitehead Foundation.

The new president, Mrs. Charles Currie, introduced her officers: Vice president, Mrs. E. F. Blake; vice president-Kiwanis liaison officer, Mrs. Dean Paden; treasurer, Mrs. Carl Sloan; assistant treasurer, Mrs. Percy Merritt; recording secretary, Mrs. J. Wallace Carpenter; assistant secretary, Mrs. Forress Fisher; corresponding secretary, Mrs. B. F. Ulmer; parliamentarian, Mrs. W. Beverly Johnson; director Averill cottage, Mrs. Dan Anderson; director Harris cottage, Mrs. John Talley; director McBurney cottage, Mrs. E. R. Boswell; director Kiwanis cottage, Mrs. Morris Ewing.

Girls' High Superlatives Will Appear in Yearbook

The naming of superlative students at Girls' High school will be one of the most important features of the school year book, the Halcyon, which will be published in May.

The girls who were chosen recently from the student body at large for these coveted titles are Miss Mary Jo Shivers, most representative; Miss Margaret Yancey, most intellectual; Miss Betty Styron, most talented; Miss Gladys Lassiter, most lovable; Miss Bettie Bowen, most attractive; Miss Sue Andrew, most popular, and Miss Frances Cox, most athletic.

Catholic Group Will Mark Birthday at Party on Sunday

By YOLANDE GWIN.

An important link in the nationwide chain of war service groups is the National Catholic Community Service, of which Atlanta boasts two branches, the Catholic War Service Council and the Knights of Columbus.

On Sunday the council, of which Miss May Haverty is the beloved and efficient chairman, will embark upon its third year of war work, and a great celebration is scheduled for the weekly open house sponsored each Sunday by the council at the Knights of Columbus hall on Peachtree. A huge birthday cake is being prepared for the party, and plans are under way to make the affair the highlight in the council's splendid two-year record of entertainment for those in uniform. Hostesses from each group in the council serve each Sunday.

Since its opening two years ago, many thousand servicemen have attended the weekly open houses sponsored by the council, which provide a touch of home life and an attractive place to pass leisure hours. Dancing, a regular Saturday night event, is sponsored by the K. of C. division. Policies of the recreational program concentrate on the three "L's" as cited by Dr. James Rogers, of the National Recreation Association, as primary needs for servicemen, namely, a place to lounge, a place to laugh, and a place to write a letter. All are provided at the K. of C. club. Special programs, including community singing, are arranged by the senior hostesses, who are Mrs. Charles Haasel, Mrs. Johnson Turner, Mrs. Nedom Angier and Mrs. Mae McAlpin. Ray Wilmer serves as master of ceremonies, and Mrs. Lola Allen Wallace is on hand every Sunday to play the piano.

A special feature planned for the birthday celebration will be the awarding of service pins to the junior hostesses who have served 100 or more hours. Awards will be made by Mrs. Fred Haasel and Miss Mary McGowan. The council is very careful of its standards in junior hostesses, who are selected on the basis of suitability, appearance and recommendations of volunteer workers. At the first meeting of the advisory board of the war service council it was decided that young ladies must have cards for admittance to the open houses. The present committee which superintends the selection of junior hostesses includes Mrs. John W. Turner, Mrs. Nedom Angier, Mrs. Groover Heyser, Mrs. Edward Hoctor, Mrs. Raymond Brooks and Miss Madge Van Houton. Two adult references are required for each junior hostess, and no cards are issued to girls under 16. The committee agreed to issue 25 new cards each month. However, the applications of Catholic girls have taken up this quota, and it has become necessary for the present to limit applications to Catholic girls only.

Brother Seeks Kin In Stygian Darkness.

By BESSIE S. STAFFORD.

It sounds incredible but it's a true story issuing from the North African theater of war. It concerns two devoted brothers, Sergeant Julius Haralson and Private Horrance Haralson, of Socia' Circle, Ga., who are serving in the United States Army overseas.

When Julius heard that Horrance was based in a certain camp in North Africa, he set out after dark in that direction to find his younger brother. He walked for three hours, and shouted "Horrance" every few minutes as he trudged along the road in the Stygian darkness.

Here's the payoff. Horrance heard his brother's voice and answered Julius. The brothers had a joyful reunion then and there. These young soldiers in Uncle Sam's Army are two of the 17 living children of Mrs. W. H. Haralson, of Social Circle, who has lost only one son among her interesting brood.

Julius and Horrance are based in Italy now. They meet frequently to drink coffee and chat around the fire made from the coal captured from the retreating German army.

Personals

Mrs. Joseph Boland has returned from Miami, Fla., where she visited her brother and sister, Mr. and Mrs. Walter Hill Jr.

Mrs. Lucille S. Yow has returned to Buford after visiting Mrs. James S. Blythe on Peachtree street. She will spend several days with relatives in Buford before leaving for New York city, where she is residing at present.

Mrs. Lee Ashcraft has returned to her home on Ponce de Leon avenue, following a recent illness at Emory University hospital.

Mrs. William Benjamine Munson III arrives today from Denison, Texas, to spend a week with her parents, Mr. and Mrs. Felix de Golian, at their home on Howell Mill road.

Lieutenant commander and Mrs. M. A. Griffin, of Washington, D. C., are visiting the former's brother and sister, Mr. and Mrs. Ray C. Lang on Nachoochee drive.

Mrs. Belmont Dennis, of Covington, is at the Biltmore hotel. She is president of the Georgia division of United Daughters of the Confederacy, and will preside at the meeting of the executive board to be held today.

Mrs. J. Edwin Allemong is convalescing from a serious illness at her home, 193 Fifteenth street, northeast.

Mrs. Ben H. Wolcott arrives tomorrow from San Diego, Cal., to visit her parents, Mr. and Mrs. J. B. Adams, at their home on Drewery street.

Lieutenant and Mrs. Richard H. Wynn, former Atlantans, have moved from Salina, Kan., to Long Branch, N. J., where Lieutenant Wynn is attending Long Lines school at Fort Monmouth.

Mrs. Jack Bentley is ill at the Ponce de Leon Eye and Ear infirmary.

Roy Mims, of Barnesville, Ga., is recuperating from a recent operation at Georgia Baptist hospital.

E. P. Howell Camp Honors Veterans

Evan P. Howell Camp, U. C. V., will meet at the Soldiers' Home Saturday at 2:30 p. m.

A short business session will precede the birthday party to be given General J. R. Jones and General H. T. Dowlings.

Chaplain D. B. Owen will lead the prayer. Colonel R. L. Avary will give a message on the life of Robert E. Lee and Stonewall Jackson, whose birthdays occur this month.

The president of the Georgia Division, U. D. C., Mrs. Belmont Dennis, will bring greetings, as will Mr. Dennis, who is president of Sons of Veterans. Peggy Ogburn will sing.

Wesleyan Group 4.

Wesleyan Alumnae, Group 4, was entertained by Mrs. C. J. Bass, at her home in Decatur recently.

Mrs. Athos Menaboni gave a talk on the life and work of her husband, a distinguished artist.

The February meeting will be held with Mrs. Norman W. Gibson.

K. D. K. To Give Hay Ride For Sponsor and Officers

An outstanding event for the high school set will be a hay ride given by the Omega chapter of the Kappa Delta Kappa, high school fraternity on Saturday evening. The group will gather at Peachtree and Fifteenth streets and ride by truck to the farm of Miss Bess Lundeen, where supper will be served.

The hay ride is in honor of the fraternity sponsor, Miss Teresa Tidmore, and the officers of the chapter. The officers and their dates are: Bob McLellan, president, with Miss Emma Jean Clifton; Jack Carver, vice president, with Miss Teresa Tidmore; Mac Merritt, secretary; with Miss Marylin Margeson; John Murphy, treasurer, with Miss Jeanette Snee, and Elton Drake, sergeant-at-arms, with Miss Joy Wicker. The chaperons will be Mr. and Mrs. J. W. Lundeen and Dr. and Mrs. T. L. Tidmore.

Legion Auxiliary To Meet Tonight.

The Auxiliary to Harold Byrd Post No. 66, American Legion, Decatur, will meet this evening at 8 p. m. in the club house on Sycamore street.

Mrs. Mary Rogers will speak on employment. Mrs. Rogers is connected with the Veterans' Employment Service of Georgia. She will be interviewed by Mrs. T. W. Ayres, program chairman.

The post and auxiliary remembered 234 people on their Christmas program, approximately 50 families. The Junior Auxiliary group presented hand-made tray favors to more than 300 disabled veterans at Hospital 48 on Christmas. Members from the auxiliary carried gifts, and assisted with the annual Christmas party at Hospital 48, sponsored by the Georgia Department, American Legion Auxiliary.

Church Women To Meet Today.

The Atlanta Council of Church Women will meet at 10:30 a. m. today at All Saints' church for its annual election of officers. Women of all denominations are invited to attend.

New Arrivals

Mr. and Mrs. K. C. Fielder, of Rex, announce the birth of a son, Kenneth Marvin, on January 8, at Crawford W. Long hospital. Mrs. Fielder is the former Miss Mary Frances Camp, of McDonough.

Lieutenant and Mrs. A. E. Whiting announce the birth of a son on January 8, at Emory hospital, who has been given the name of John Michael. Mrs. Whiting is the former Miss Dorothy Elizabeth Sims, only daughter of Mr. and Mrs. George L. Sims, of Asheville, N. C. The baby's paternal grandparents are Mr. and Mrs. Arthur E. Whiting, of Auburn, Maine, and St. Petersburg, Fla.

Mr. and Mrs. Joseph Arthur Walls announce the birth of a daughter, Emily Kathryn, on January 2 at St. Josep's infirmary. Mrs. Walls is the former Miss Mabel Nixon, of Bowdon.

Mr. and Mrs. T. H. Donaldson Sr., announce the birth of a son, Charles Dan, on December 26, at Piedmont hospital.

P.-T. A. Meets Tonight

The Luckie Street P.-T. A. will hold fathers' night this evening at 7:30 o'clock in the auditorium. M. E. Coleman will conduct the devotional. After the assembly the classrooms will be open and the children's work will be displayed.

Wesleyan Group 1.

Group One of the Atlanta Wesleyan Alumnae will meet with Mrs. Harvie Jordan in the Henry Grady building today at 2:30 p. m.

Johnson Estates Club To Meet.

Johnson Estates Garden Club meets today at 10:30 a. m. with Mrs. E. H. Pleasants at 1658 Noble drive, N. E., with Mrs. E. A. Bayliss and Mrs. Zach D. Cravey as co-hostesses.

Mrs. S. F. Roach will give a paper on "The Hellenic Influence" and based on "The Story of Gardening" by Richardson Wright. Plans for the February war work fund benefit will be announced.

No Food? No Wife!

Peter, Peter, Pumpkin eater,
Had a wife and couldn't keep her.
I'll he followed good advice
Refrigerated foods with Ice.

Modern Ice Center

"It's the Modern Ice Age"

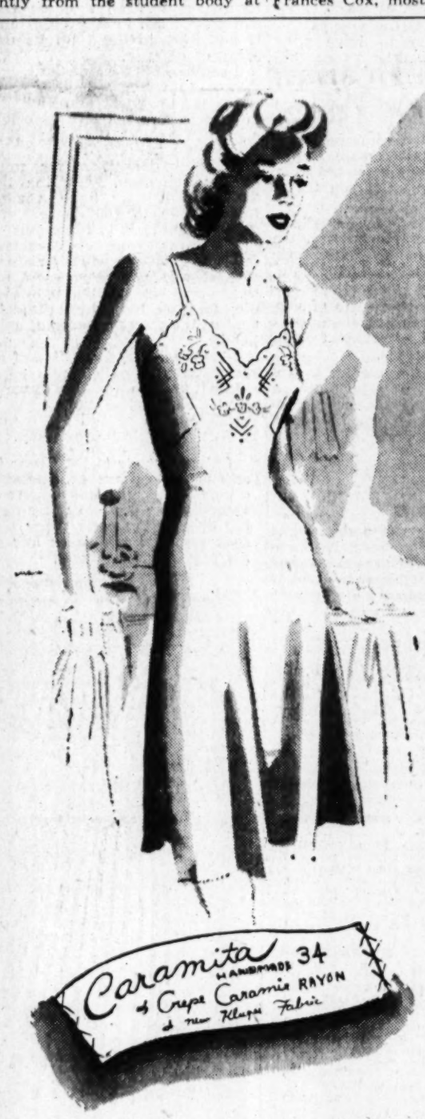

You Never Wore Lovelier Lingerie!

CARAMITA HANDMADES

5.98

Dainty as spring flowers! You'll love this new rayon crepe called "Carimir"! It's a Kluger fabric—preshrunk and pre-tested! Bias cut to fit. Comes in tearose, white or light blue. Sizes 34 to 40.

Rich's Lingerie
Fashion Third

Rich's

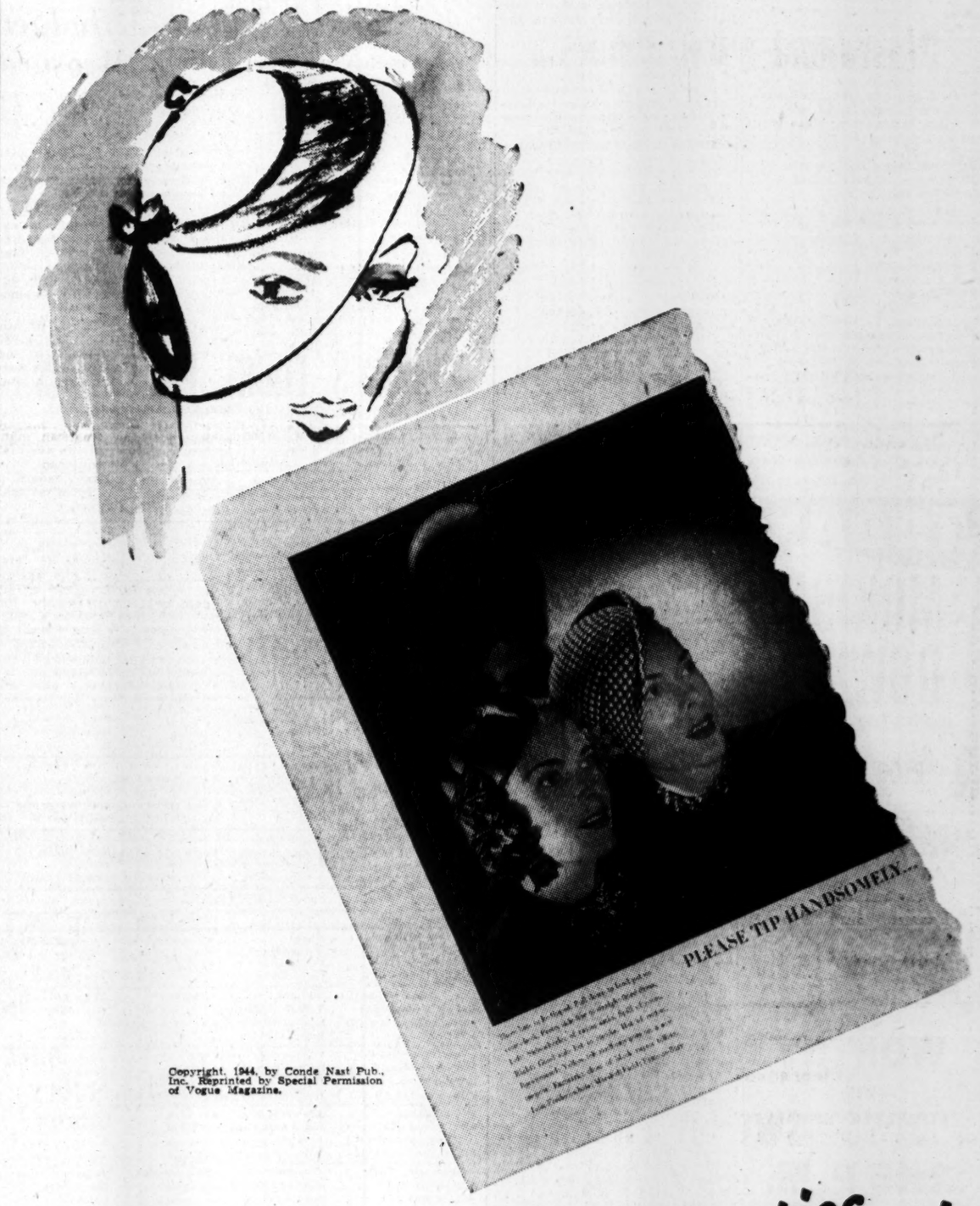

Copyright, 1944, by Conde Nast Pub., Inc. Reprinted by Special Permission of Vogue Magazine.

Shades of the Twenties . . .

the close-fitting cloche is BACK!

You saw it in January 1 Vogue and Harper's! A new one is splashed all over the 15th issue of Vogue, and—as they put it—is a "pretty side-line to straight-line dresses." Each of these four by John-Frederics is a direct adaptation of the styles of the twenties—each destined to become one of today's most beguiling fashions! 35.00

Rich's Specialty Shop of Hats — Fashion Third

For Fashion, the Southland always looks to . . . Rich's

Try These Fish Recipes When Ration Points Are Low

By Sally Saver.

Those with small families and few ration books have depended to a large extent upon chicken and fish to supplement the 16 points for meats and fats. We do not know how much the supply of chickens will be affected by the recent War Food Administration's freezing order, but chances are we'd better brush up a bit on our fish cookery. Fish is good, indeed, when well cooked, the dry varieties being served or cooked in a savory sauce. Here are ideas:

CREAMED OYSTERS IN CURRIED RICE RING

Cut celery in thin crosswise slices to make 1 1-2 cups. Look over one pint oysters to remove any bits of shell. Peel the caps of 1-4 pound fresh mushrooms. Wash 1 1-2 cups rice in cold water.

Cook rice in rapidly boiling salted water from 20 minutes or until tender. While rice is cooking, heat 2 tablespoons margarine in a saucepan, stir in 2 tablespoons flour and 1 tablespoon curry powder, I teaspoon grated onion and 3-4 teaspoon salt. Mix well, stir in 1 cup cold water and cook, stirring constantly, until thick and boiling. Drain rice, rinse with hot water, drain, and mix with the curry sauce. Pack into a greased ring mold and put in a warm oven, 250 degrees, to keep warm while preparing the oysters.

Heat 2 tablespoons margarine in a saucepan, add the celery, cover and simmer 8 minutes without browning. Stir in 3 tablespoons flour, then add 2 cups milk. Stir until thickened. Add 1 teaspoon Worcestershire sauce, the mushrooms and salt and pepper to season. Simmer 10 minutes. Mix 2 teaspoons cornstarch with 2 tablespoons cold water and stir into the sauce. Add the oysters and stir until oysters are heated thoroughly. Turn the ring mold out on a hot platter, fill the center with the oysters and garnish with green peas or broiled tomatoes.

STUFFED WHOLE FISH

Wash a three-pound fish inside and out, drain and dry with paper towel. Sprinkle inside with salt and pepper. Fill with stuffing, close the opening with toothpicks or strings, brush with melted bacon fat and sprinkle lightly with flour. Place in a greased shallow pan and bake in a moderate oven, 375 degrees, for 45 minutes. Garnish with Wedges of lemon and parsley.

The Stuffing: Cut stale bread into very small cubes to make 2 cups. Mix with 1-2 cup rolled cracker crumbs, 3 tablespoons chopped parsley, 1-2 cup finely chopped celery leaves, 1 teaspoon grated onion, 1-2 teaspoon salt, 1-4 teaspoon pepper, 1-4 teaspoon dried marjoram, 3 tablespoons melted meat drippings or margarine, 1 teaspoon grated lemon rind and about 3 tablespoons hot water. Mix thoroughly before stuffing the fish. If there is stuffing left over after filling the fish, make it into flat cakes and cook around the fish.

BAKED FISH FILLETS

Fish fillets are favorites because of the absence of bones. Baked in a hot oven and served with browned breadcrumbs and a lemon butter sauce, they acquire new glory. For four people buy four small fillets, rinse with cold water, drain and dry. Grease a shallow baking pan with bacon or sausage fat or with margarine or butter, and place the fillets skin side down in the pan and as close together as possible to prevent their drying out. Brush with salad oil, sprinkle lightly with salt, paprika, pepper and flour, then sprinkle with minced parsley and I teaspoon minced onion. Bake in a moderate oven—375 degrees—for 15 minutes, then increase the heat a little, pour around the fish 1-3 cup hot water mixed with 1 tablespoon lemon juice and bake 10 minutes longer or until the fish is flaky. Lift carefully to a hot platter, sprinkle with very small fried or toasted breadcrumbs and garnish with wedges of lemon.

TODAY
MORTON DOWNEY
AMERICA'S FAVORITE SONGSTER
2:00 P. M.

"MY TRUE STORY"
A NEW AND COMPLETE STORY EACH DAY
2:15 P. M.

JOE WORTHY
—With—
A COMPLETE SUMMARY OF LAST-MINUTE NEWS
2:45 P. M.

WAGA
590 On Your Dial

15,000 To See 'Meet Your Navy' Show Tonight

Lending battleship impetus to the Fourth War Loan drive, "Meet Your Navy," all-Bluejacket musical variety show, will originate before an audience of 15,000 bond buyers in the Kansas City municipal auditorium at 7:30 p. m. today from WAGA. On deck for the special show will be former Met Star Chief Specialist John Carter and Commander Eddie Peabody. Also featured on the broadcast will be the Rhythm Orchestra, the Singing Bandsmen and the 200-voice choir singing "Were You There When They Crucified My Lord?"

Opening NBC's drive to aid the nation's fight against infantile paralysis, John Nesbitt will be heard in "The Story of a Dime," from WSB at 9:45 p. m. In this special edition of the "Passing Parade," Nesbitt will explain the important role each dime plays in aiding the crusade to wipe out the country's most dreaded disease.

Stage and Screen Star Martha Scott will appear on the Kate Smith show from WGST at 7 p. m. Highlighting the show are a group of songs, "the newest and the best, the old and the remembered." Tom Howard, George Shelton, Lulu McConnell and Harry McNaughton present a new issue of their burlesque quiz show, "It Pays To Be Ignorant," and the Escorts and Betty will furnish quartet numbers.

SPARKS

"Spotlight Bands" will be replaced tonight only by a special address by Secretary of the Navy Frank Knox, talking from Cleveland (WAGA at 8:30 p. m.) . . . Xavier Cugat will visit Bill Stern (WSB at 9:30 p. m.).

WACS THIS?

PITTSBURGH—Private First Class Eugene P. Hopkins, of Pittsburgh, met WAC Private Mabel I. Trent on Friday, had a date with her on Saturday, and married her on Sunday.

"TORNADO DEVASTATES BIRMINGHAM!"

That's how Birmingham will FEEL when Atlanta is through with them on tonight's "Quiz of Two Cities". Like a hurricane, Atlanta's team, representing the Scottish Rite Hospital for Crippled Children, will rip mercilessly through Birmingham's team from the Birmingham Crippled Children's Clinic. Come and bring all your friends. Be in WGST's Studios by 9 for pre-show fun and prizes.

"QUIZ OF TWO CITIES"

9:30 Tonight—WGST—920 on your Dial
"Tops in Local and CBS Programs!"

'THE CAROLE LOMBARD'

Liberty Ship To Be Launched

By Louella O. Parsons.

HOLLYWOOD, Jan. 13.—(INS) When I saw Signe Hasso in "Heaven Can Wait" I put her down as a girl who was going places in a hurry. Well, Signe no more than finished her stint with Spencer Tracy in "Seventh Cross" than Warners put in a bid to borrow her from M-G-M for "The Conspirators." So far Signe and Carol Thurston are the first girls cast for this Hal Wallis production, and it's to be one of Warners top 1944 movies.

More news about "The Conspirators" is that Jack Warner has given Jean Negulesco the directorial assignment. Negulesco is doing all right both professionally and romantically. He seems to have won the exclusive attention of Miss Veronica Lake, who lunches and dines with him almost daily. It may, or may not, be a serious romance, Hollywood being Hollywood where these love stories are on today and off tomorrow.

In a picture filled with fine acting performances, Vincent Price managed to steal a lot of the thunder as the cynical, doubting official in "The Song of Bernadette." He deserves something good after that very smooth trouping—and he gets it (again with 20th Century-Fox) with the role of Father Angus Mealy in "Keys of the Kingdom." As I remember this part is that of the boyhood friend of Father Chisholm, who becomes a rather smug and wordly prelate. As for the coveted role of Maria Veronica, many top actresses have been tested but none chosen by Producer Joe Mankiewicz.

Chatter in Hollywood: Another of our glamorous stars is taking time out for motherhood—and very happy about the whole thing. Rise Stevens operatic star and femme lead in Bing Crosby's "Going My Way?" is retiring from all of her professional activities until next summer. The baby is due the first of June. Her husband, Walter Szurovy, has recently retired from the Army and they have bought a home here in Hollywood.

The launching of "The Carole Lombard," the Liberty ship, at Calship Yards Saturday has deep emotional significance happening at just this time. The boat bearing the name of the beloved Carole will be launched just one day before the second anniversary of the tragic plane crash that claimed her life. Irene Dunne, one of Carole's good friends, will break the proverbial bottle of champagne over the bow. But what would have made Carole particularly happy is that her dearest friend and confidante for many years, Mrs. Walter Lang ("Fieldsie"), will be the matron of honor.

Snapshots of Hollywood Collected at Random: The Joan Blondell-Dick Powell difficulty has not yet been adjusted and remains as it was. Joan is still very ill and unable to see anyone. Friends are hopeful that they will get together; who gave Anita Colby that ruby and diamond ring? She knows, but won't tell; Vera Vague's bridegroom, Norman Morrell, will be inducted into the Army Thursday; Danny Winkler will join the "anxious father" brigade any minute. His bride, Jean Rogers Winkler, goes into the hospital—but soon; Fifi, Joan Bennett's intelligent little poodle, was killed when he got out of the house and was run over. He made all the trips east with Joan; Elyse Knox, reported engaged to John Payne, has been at the Valley Lodge night spot with Lieutenant Barrett three nights in a row. That's all today. See you tomorrow!

Prize-Winning Recipes

Steamed Fish With Vegetables

Submitted by
Mrs. W. J. Baldwin,
410 Hull St.,
Montgomery 5, Ala.

4 potatoes
4 carrots
2 stalks celery
4 fish fillets
Salt and pepper
2 tablespoons butter
1 cup water

Dice vegetables, arrange in skillet. Season, add butter and water and cook over low heat about 25 minutes. Add fish last 15 minutes. Serve on heated platter with vegetables around fish. Sprinkle fish with finely chopped parsley. Serve 4.

Wiener Loaf

Submitted by
Mrs. Annie Butler,
1171 Egleston S. W.,
Atlanta, Ga.

1 pound wieners
3 cups cooked rice
1 1-2 cups grated cheese
3-4 cup undiluted evaporated milk

Put wieners through food chopper; add cooked rice and cheese, then milk. Mix well. Pack into a well-greased loaf pan. Bake for one hour in moderate oven. Do not add salt or spices; wieners contain enough seasoning. Serve with tomato or other meat sauce.

FRIDAY'S LOCAL PROGRAMS

These programs are given in
CENTRAL WAR TIME
and are subject to change by the stations or networks without notice.

MORNING

WGST 920	WSB 750	WAGA 590	WATL 1400
5:00 Silent	News and Music	Lew Childre	Silent
5:30 Silent	Georgia Jubilee	Pete Cassel; News	Silent
6:00 Sundial; News	News; Jubilee	Lew Childre	News; M'ning Man
6:15 Lloyd and Ruth	Georgia Jubilee	Lew Childre	Morning Man
6:30 Country Cousins	Dixie Farm Hour	Lew Childre	Morning Man
6:45 Tennessee Hoedown	Dixie Farm Hour	Paul and Bud	Morning Man
7:00 News of the World (C)	World News (N)	AgronskyNews(B)	News; M'ning Man
7:15 Renfroe Valley (C)	Merry Go Round	Musical Clock	Cliff Cameron
7:30 Renfroe Valley (C)	Merry Go Round	Harrington News	Salute to—
7:45 News; Sundial	News	Musical Clock	Service Men
8:00 News (C)	Mirth, Madness (N)	Breakfast Club (B)	News; M'ning Man
8:15 Sundial	Mirth, Madness (N)	Breakfast Club (B)	Morning Man
8:30 News; Sundial	Penelope Penn	Breakfast Club (B)	Morning Man
8:45 Isabel Manning (C)	Spec. Assignment	Breakfast Club (B)	Morning Man
9:00 Just Homefolks	News; Previews	Sweet River (B)	News; Interlude
9:15 News; Musical	Nelson Olmstead	Singo (B)	Familiar Tune
9:30 The Open Door (C)	Enid Day	Mail Bag	Radio Revival
9:45 Number Please	Star Parade	Mail Bag; News	Radio Revival
10:00 Young Atlanta News	Road of Life (N)	B'fast at Sardis (B)	News; Interlude
10:15 News; Music	Vic and Sade (N)	B'fast at Sardis (B)	Hendley
10:30 Bright Horizons (C)	Brave Tomorrow(N)	GilMartynNews(B)	Hendley
10:45 News	News	Living Is Fun	What's Your Idea
10:55 Topical Tunes	News	Living Is Fun	Interlude
11:00 Kate Smith Speaks (C)	Suwanee Boys	DruggistEntertain	Beake Carter (M)
11:15 Rhythm Review	Georgia Jubilee	Harrington, News	Music Mixers
11:30 Linda's Love	Georgia Jubilee	Channing Cope	Melodies
11:45 Our Gal Sunday (C)	Georgia Jubilee	Farm Program	Melodies; News

AFTERNOON

WGST 920	WSB 750	WAGA 590	WATL 1400
12:00 Life Beautiful (C)	News	BaukhageNews(B)	Ray Dady (M)
12:15 Ma Perkins (C)	Big Sister	10-2-4 Ranch	Babe Rhodes (M)
12:30 LeFevre Trio	Farmettes	Pete Cassell	Teddy Powell
12:45 The Goldbergs (C)	CareyLongmire(N)	Sunshine Boys	Teddy Powell
1:00 YoungDr.Maline (C)	Varieties	Lew Childre	CedricFoster(C)
1:15 Joyce Jordan (C)	Today'sChildren(N)	West; Melody	West; Interlude
1:30 Love and Learn (C)	LightOfWorld(N)	LadiesBeSeated(B)	Mutual Calls
1:45 Helen Trent (C)	News, Markets	LadiesBeSeated(B)	Mutual Calls
2:00 Irene Beasley (C)	Women of Amer(N)	Morton Downey(B)	News
2:15 Constitution; Music	Ma Perkins (N)	My True—	Swing Session
2:30 American	Pepper Young (N)	Story (B)	Swing Session
2:45 School of Air (C)	RightHappiness(N)	Constitution News	Swing Session
3:00 Broadway	BackstageWife(N)	590 Club	News; Swing
3:15 Matinee (C); News	Stella Dallas (N)	590 Club	Swing Session
3:30 Gypsy Caravan (C)	Lorenzo Jones (N)	590 Club	Swing Session
3:45 15 Minutes To Play	WidderBrown(N)	590 Club	Swing Session
4:00 Relaxing Time	GirlMarries(N)	590 Club	News; Interlude
4:15 News; West	Portia Faces (N)	Southland Echoes	Bing Crosby
4:30 In the Mood	HearteH'lights	In the Groove	Chick Carter (M)
4:45 American Women	GuidingLight(N)	Dick Tracy (B)	Bob Chester
5:00 News	News; Army Post	Terry&Pirates(B)	News; Interlude
5:15 Good Health	Spot Show	HopHarrigan (B)	Sports Gazing
5:30 Jimmy Allen	Spot Show	Lew Childre	Front Page (M)
5:45 World Today (C)	News	Serenade	Superman (M)
5:55 Jos. Harsch, News (C)	News	Joe Worthy;News	Superman (M)

EVENING

WGST 920	WSB 750	WAGA 590	WATL 1400
6:00 News Features	Fred Waring (N)	Hit Tunes of '43(B)	Fulton Lewis (M)
6:15 Dateline(C)	News of World (N)	Hit Tunes of '43(B)	Johnny Fam. (M)
6:30 Lone Ranger	Tropicanna (N)	Harrington News	Ray Herbeck Or.
6:45 Lone Ranger	Kaltenborn (N)	Music Moments	Gospel Singers
7:00 Kate Smith (C)	Friday Concert (N)	Henle, News (B)	Rev. J. L. King
7:15 Kate Smith (C)	Friday Concert (N)	Parker family (B)	Rev. J. L. King
7:30 Kate Smith (C)	All-Time	MeetYourNavy(B)	Freedom Opp. (M)
7:45 Kate Smith;Henry(C)	Hit Parade (N)	MeetYourNavy(B)	Freedom Opp. (M)
8:00 Playhouse (C)	Waltz Time (N)	Gang Busters (B)	Gabriel Heater (M)
8:15 Playhouse (C)	Waltz Time (N)	Gang Busters (B)	Gracie Fields (M)
8:30 Brewster Boy (C)	People Are	Spotlight Bands (B)	Double, Nothing
8:45 Brewster Boy (C)	Funny (N)	Spotlight; News	Double, Nothing
9:00 Moore-	Amos & Andy (N)	John Gunther (B)	Fight B'cast (M)
9:15 Durante (C)	Amos & Andy (N)	Listen to Lulu	Fight B'cast (M)
9:30 Quiz of—	Bill Stern (N)	Swing Shift—	Fight B'cast (M)
9:45 Two Cities	John Nesbit (N)	Frolics (B)	Fight B'cast (M)
10:00 I Love Mystery (C)	News	Joe Worthy, News	Ted Feu, Newr
10:15 Symphonettes—	Views of News	Cab Calloway (B)	Spitalny Or. (M)
10:30 M. Piastro	Music Hall	Cab Calloway (B)	Joe Sanders' Or.
10:45 Dance Time	Symphony (N)	Calloway; News(B)	Joe Sanders' Or.
11:00 Constitution	News; 3 Suns	Master Works	News
11:30 Music You Want	Dance Music	Of Music	Dance Music
11:45 Music You Want	Dance Music	Eddie Oliver (B)	Dance Music
12:00 Sign Off	Sign Off	Sign Off	Sign Off

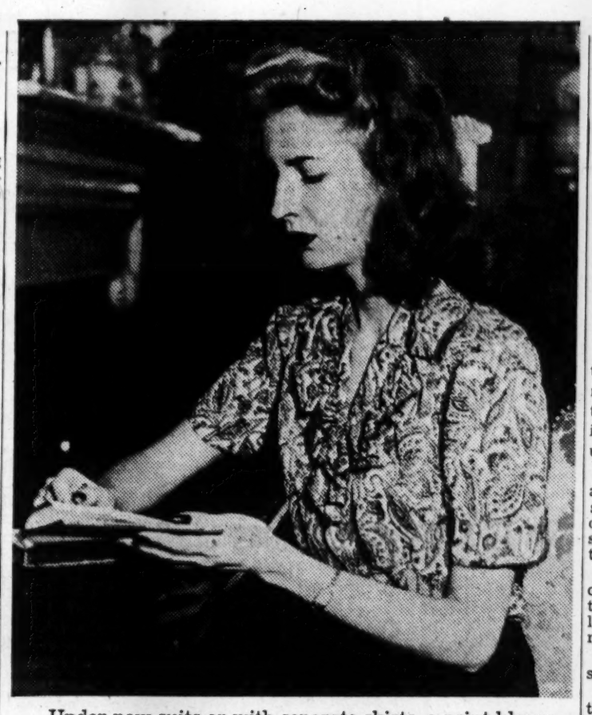

Under new suits or with separate skirts, a print blouse gives a spring look. This one is a Paisley print in green, blue and white. The new low neckline is outlined with a feminine ruffle. The blouse closes with flower-like plastic buttons. The price of this one is $5.98. Miss Joy Barnett is the model. For further information, call Winifred Ware, Fashion Editor, WA. 6565.

The Worry Clinic

By Dr. George W. Crane.

Vaccination is one of the miracles of modern medicine, so take advantage of it. You can thus protect your family against the chief "killers" of children. It doesn't hurt them much more than a mosquito bite when the physician administers the vaccine. In a few minutes they have forgotten their sore spot. But you parents can then sleep more soundly in the future whenever they contract a fever. The chances are that the fever will be due to a "sore throat" for it cannot be these "killers."

CASE B-233: Roger T., aged 3, is an alert, attractive child. He is the son of Mrs. Crane's niece.

"I don't see any vaccination mark on his arm," Mrs. Crane said to Roger's mother.

"Haven't you had him protected against smallpox and diphtheria?"

Roger's mother then confessed that her husband didn't believe in vaccination.

Mrs. Crane asked me to be ready the next time Roger came to visit us so I can protect him by vaccination, regardless of his father's old-fashioned ideas.

MODERN MIRACLES

Never hesitate to have your child vaccinated, at least for smallpox, diphtheria and whooping cough.

The Army and Navy also add typhoid and yellow fever shots. We seldom need the latter for our children who will remain in the United States, but they are very valuable life savers if you travel in other countries.

The vaccination for smallpox is now a very simple process. We don't even break the skin. No blood needs to flow, and the child hardly feels any pain.

We simply place a drop of vaccine on clean skin and then prick lightly at the superficial skin with a sterile needle.

For diphtheria, however, we inject beneath the skin with a needle. The latter stings as it enters, but not much worse than a mosquito bite or that of a fly.

Whooping cough vaccine is also administered by shots under the skin via a hypodermic needle.

NOT DANGEROUS

Vaccination is not a dangerous matter. Children scratch themselves on thorns or pins every few days and thus endanger their lives far more than when we vaccinate them, for the thorns and pins are not previously sterilized and the skin is not cleansed.

When we give the shots for diphtheria, for example, we inject a little toxoid, which is the poison manufactured by the diphtheria germ. It is not the germ itself, so you can see that the child cannot contract the disease.

The toxoid stimulates the body to build up anti-bodies or chemical resistance. This is the principle of all vaccination.

The body can protect itself against almost all diseases if it can meet them in tiny doses until it has time to build up its own army of defense.

A sudden big dose of the enemy germs, as when a healthy child happens to meet an infected youngster, may not give your baby a chance against the quick blitzkrieg attack.

A child doesn't suffer much from vaccination. For the first 24 hours it may have a slight fever of 99 to 100 degrees, but after 24 hours it is forgotten.

Whenever your child gets a fever thereafter, you don't need to fret and worry yourself half sick wondering if the baby will die, for you have him protected against the worst enemies of childhood.

I have vaccinated all five of our youngsters, not only for their own safety but also for my peace of mind. Now when they grow feverish, I know in advance it must be just a simple "sore throat."

(Always write to Dr. Crane in care of this newspaper, enclosing a long 3c stamped, addressed envelope and a dime to cover typing or printing costs when you seek personal advice or one of his psychological charts.

Your Horoscope

By ALICE DENTON JENNINGS.

March 21 and April 19 (ARIES)—New work, secret ambitions, personal matters and financial affairs should progress today, for you will have the determination to put such things through.

April 20 and May 20 (TAURUS)—Previous to 10:23 a. m. favors work that requires shrewd judgment and shrewdness. Give your attention to finances. After 10:23 a. m. favors social, recreational and sports activities.

May 21 and June 20 (GEMINI)—You can appeal to others previous to 12:24 noon, so push matters involving friendships, seek favors, and attend to personal interests. In the afternoon hours, it will be well to take a calm view of matters; you may not be sure what you want.

June 21 and July 22 (CANCER)—Through persistent efforts, you can attain benefits in affairs that pertain to your home, personal interests and in work that calls for organizing ability.

July 23 and August 22 (LEO)—The morning hours are your best hours of the day. Go after what you want then. After noon, your judgment and foresight are unreliable, and you may lack caution.

August 23 and September 22 (VIRGO) Stick to routine, especially before noon. It will be well to guard your health and avoid worry. The afternoon and evening hours are the best portion of the day for you.

September 23 and October 22 (LIBRA)—While others around you may seem to be getting the lion's share of "luck" today, you should be able to make fine opportunities for yourself through their friendship.

October 23 and November 21 (SCORPIO)—This will be a fine day to pay some duty calls, return obligations, or work quietly in association with others.

November 22 and December 21 (SAGITTARIUS)—Seek and make opportunities for yourself. You should be capable of doing some fine reasoning, which can be used to your good.

December 22 and January 19 (CAPRICORN)—Start things now. Be active in personal matters, advancing your ambitions and push any special undertakings you may have.

January 20 and February 18 (AQUARIUS)—You may still encounter opposition in your work or ambitions. Stick to routine and relax, for little or nothing will be gained if you try to force issues.

February 19 and March 20 (PISCES) Contacts with friends may prove advantageous. This is a favorable day for dealing with friends, social work and matters of art.

Flattering Frock

By Lillian Mae.

This smooth looking frock with just enough softness makes your hips look like practically nothing. Pattern 4630 takes little time to stitch up as maybe you'll guess if you glance at the diagram. Clear Sew Chart included. Rayon and flowered cotton are good fabric choices.

Pattern 4630 is available in women's sizes 34, 36, 38, 40, 42, 44, 46 and 48. Size 36 takes 3½ yards 39-inch fabric.

This pattern, together with a transfer pattern of useful and charming motifs to embroider on linens and garments, 20 cents.

Send 20 cents in coins for these patterns. Write plainly size, name, address, style number.

Send order to The Atlanta Constitution Pattern Department, 243 West 17th street, New York 11, N. Y.

FIGURES TO BE TRIM

Skirts Are Getting Skimpier

By Ida Jean Kain.

(This is the second week of a special series by Ida Jean Kain for women who want to get in trim. If you follow these articles, you can reduce weight or gain it according to your needs, and you can normalize your measurements so that your figure is just as you'd like it.)

Skimpier skirts are scarcely the thing for hips that are spreading more. But since women are sitting for longer hours, the spreading will go on at a faster pace—unless strong measures are taken.

We have had fair warning about the L-85 styles. Last season's skirts were positively roomy, compared to the ones that are in store for us. And the girdle situation hasn't improved!

So you can see what you are coming to: Exercise. And luckily, there isn't any kind of hip problem that can't be fixed with the right kind.

For a general spread, do a straight roll.

Position: Lying full length on the floor on your back.

Movement: Roll right over on one side, give a shove, and roll back and across over on the other side. eKep rolling for 10 counts.

To reduce the size of the hips at the back, take an exercise.

Position: Lying face downward on floor, head pillowed on folded arms, legs straight down.

Movement: Try to keep perfectly relaxed through the shoulders, with one leg down on the floor and limp as you slowly tense the muscles in the other hip and raise that leg up in back, hold, lower. Repeat five times, rest, and perform with other leg. The trick is to focus on the big muscles in one hip and keep the others out of the movement. Done correctly, this is quite a workout.

Now for more action:

Position: Lie on one side on the floor, head pillowed on one arm, other hand out in front to brace you, legs straight down.

Movement: Shuttle into the side on the floor, head pillowed on one arm, other hand out in front to brace you, legs straight down.

Movement: Shuttle into the side scissors, swinging both legs from the hips, one forward and the other back, then reversing quickly, for 20 counts. Rest and repeat on other side. This trims your hips and firms your muscular girdle.

Finish with this leg-circling.

Position: Lie on one side on floor as before.

Movement: Swing top leg forward from hip, up, around, down in back, in a wide circle from the hip. Keep the lower leg still. Continue circling for five counts, rest, and turn over on other side to circle for same number.

That series of exercises is guaranteed to trim your hipline. Naturally, if you are overweight, you will have to cut your calories to reduce. But the same exercises are still in order.

Tomorrow—about weekend calories.

Change your program from week to week so you don't get too mechanical about your calisthenics. Send large stamped return envelope for "Hips, Hips Away" and the "Rolling Exercises." Please enclose three cents in coin or stamps to cover cost of handling.

RELIEVE SORE THROAT due to a cold... let a little time-tested VapoRub melt in your mouth. ... works fine! VICKS VAPORUB

The Margarine Women Have Dreamed of Has at Last Come True!

SO DELICIOUS, SO FRESH, SO SWEET, WE DARE SUGGEST THE HARDEST TEST OF ALL —THE "HOT-FOOD TASTE TEST"!

"Yes, folks!" says Blue Bonnet Sue. "When a margarine is hot and melting, your taste will tell you instantly how good it is.

"That's why I'd like you to try my new Blue Bonnet Margarine on *hot* food. Then I *know* you'll agree it's got that real, honest-to-goodness *table-spread flavor* that makes things really appetizing!

"You see, when we make Blue Bonnet Margarine, we use rich, nutritious vegetable oils... fresh pasteurized skim milk... all from fine American farms. And we toiled for months over the recipe so you folks can have a *real table-spread*—chock-full of fresh, sweet, delicious flavor right down to the last tempting bit!"

So Nutritious! So Economical!

Fleischmann's Blue Bonnet is one of the richest sources of food-energy for growing children and active workers. There are 3,300 food-energy units and 9,000 units of Vitamin A in every pound!

Yet, Blue Bonnet is wonderfully economical. It saves you about half what you pay for the most expensive spread—and it takes only 6 ration points per pound instead of 16. Get some—today!

A Product of the Makers of Fleischmann's Yeast!

Boys' High Club's Military Ball Is Set For Tonight

The annual military ball of the Boys' High School Officers' Club will be held this evening from 9 to 12 p. m. in the ballroom of the Georgian Terrace hotel.

Officers of the club and their dates are: Cadet Colonel Don Pittard, president, with Miss Mary Lynn Bridges; Cadet Major George Mayfield, vice president, with Miss La Faye Leake; Cadet Major Asher Marks, secretary, with Miss Laurel Weinberg; Cadet Lieutenant Colonel Stanley Armistead, treasurer, and Cadet Captain Travis Brannon, sergeant-at-arms, with Miss Pat Tate.

Other officers will include Cadet Captains Jack Ferguson, with Miss Louisa Carter; Walter Jackson with Miss Connie Wallis; Tom Boswell with Miss Mary Francis Ring; Alvin Greenberg with Paula Alterman; Pat Persons; Cadet First Lieutenants Jimmy Biggs, with Miss Anne Burgess; Dom Wyant with Betty Ivey; Morris Newell with Elizabeth Williams; Wesley Johnson with Doris Davis; Ben Caffey, Lamar Cantrell; Cadet Second Lieutenants Stafford Hendon with Betty Miller; Robert Mizell with Beverly Thomasson; Comer Padrick with Anne Bradshaw; David Jordan with Carolyn Morse; Eugene Kline; Bob Hill and Robert McAloon.

Staff Sergeant and Mrs. J. E. Porterfield will chaperone.

Kappa Delta Alumnae To Be Feted at Tea.

Mrs. Lee B. Hebert will be hostess to the alumnae of Kappa Delta sorority at a tea Sunday at 3:30 p. m. at her home, 1230 Peachtree street, N. E.

Miss Lila Blitch, state chairman for the national Kappa Delta war service project, will be the honor guest. Miss Blitch, who recently moved to Atlanta, is connected with the southeastern area of the American Red Cross as correspondent for the Junior Red Cross for four southeastern states.

In a short business session a new president will be elected to replace Miss Carolyn Bennett, who resigned in December.

Any newcomers to Atlanta or members not contacted by telephone, may make reservations by calling Mrs. Hebert at Atwood 3220.

Sacred Heart Group Plans Silver Tea.

The Sacred Heart Alumnae will hold the annual silver tea on Sunday at the convent on Baker street between the hours of 3 and 5 p. m. Proceeds will be used for the benefit of the sisters and the convent.

Miss Angela Cone is chairman of the tea with Mrs. Leo Sullivan in charge of decorations; Miss Clare Van Houton, refreshments; and Mrs. James Comer Malone Jr., donations. Officers of the alumnae will be assisted in serving by members of the senior class of the Sacred Heart school.

Brookwood Hills Club.

The Brookwood Hills Garden Club will meet today at 11 a. m. at the home of Mrs. E. L. Wight, 44 Wakefield drive, with Mrs. C. A. Rhodes, Mrs. J. H. Butner and Mrs. W. F. Riter as co-hostesses.

MRS. ALEXANDER T. RAGAN JR.

Mrs. Ragan is the former Miss Lucille Franklin, beautiful daughter of Mr. and Mrs. Emory V. Franklin, of Norcross. Her marriage to Lieutenant Ragan, son of Mr. and Mrs. A. T. Ragan, of East Point, took place recently at the Post chapel at Fort McPherson. The bride and bridegroom are residing in Miami, Florida.

S. O. S. Club Plans Dance Saturday.

The S O S Club of Decatur will sponsor a formal dance at the Decatur Woman's Club at 7:30 p. m. Saturday honoring a group of the Georgia Tech A. S. T. P. students.

The guests will be received by Mrs. A. B. Lee, club sponsor and organizer, and Miss Ruth Heege, president. The hostesses will be Misses Theone Norris, Bessie Wilson, Myree Wells and Bill Watson. Decorations will be featured by Misses Ruth Biles, Betty Hollingsworth, Pat Lawson, Ruth Brown and Marguerette McCormick. The refreshments will be served by Mrs. W. J. Wolfram and her daughter, Pat Wolfram.

Mr. and Mrs. Vernon Frank will chaperon the dance. The club will be guest of the Red Cross at a party at Lawson General hospital on Monday, January 24.

Crusoe Circle.

The Annie Crusoe Circle meets Saturday at 2:45 p. m. at the club home, 882 Juniper street, N. E.

Mrs. Lila Ellis will review the book, "What to do with Italy," by Salvemine and Latiani, which was written in 1943 and does not deal with postwar. The authors are two eminent historians of the present war activities.

A social hour featuring the exchange of gifts will climax the meeting.

Business Women Meet

The Metropolitan Business and Professional Women's Club will meet this evening at the Henry Grady hotel at 7:30 p. m.

Sigma Tau Deltas To Give Dance

The freshmen of the Alpha chapter of the Sigma Tau Delta sorority will entertain the members at a dance this evening in the recreation room at the home of Miss Joan Dance, 3685 Peachtree road. Refreshments will be served and many surprises have been planned by the freshmen.

Officers of the sorority and dates are: Pheobe Gavan, president, with Dixon Head; Beverly Magbee, vice president, with Bob Davie; Joann Smith, secretary, with Joe Roeshack; Lida Walker treasurer, with Jim Hutchins; Nancy Smith, scribe, with Bill Bardet; Ruth Fiske, pledge captain, with John Albright, and Helga Monson, pledge captain.

Freshmen officers and dates are Miss Betty Copeland, president, with Walter Springer, and Miss Betty Russell, secretary.

Rush week for the sorority will be the weekend of January 28.

Lambda Sigmas Elect Officers

The officers of the Upsilon chapter of Lambda Sigma fraternity were elected recently for the remainder of 1944. They are: President, Elyea Carswell; vice president, Albert Spitler; secretary, Charles Bottoms Jr.; treasurer, Aggie Whitaker; sergeant-at-arms, Norwood Griffin Jr.; scribe, Graham Trundle; exalted herald, Beaumont Davison III.

The new officers will be inaugurated January 16.

Police Auxiliary Elects Officers.

At a meeting held recently by the Ladies' Auxiliary of the Police Relief Association, officers were installed by Mrs. Pauline Dillon, as follows: President, Mrs. W. E. Petty; vice president, Mrs. C. T. Maddox; second vice president, Mrs. J. C. Atha; secretary, Mrs. G. Neal Ellis; treasurer, Mrs. W. G. Baldwin; chaplain, Mrs. C. E. Ford; program, Mrs. H. C. Newton; refreshments, Mrs. T. F. Rowan; scrap book, Mrs. J. W. Ector; purchasing, Mrs. J. A. Preston; publicity, Mrs. M. Y. Rutherford; sunshine, Mrs. N. E. Nolan; telephone, Mrs. T. D. Shaw; auditing, Mrs. W. M. Weaver; finance, Mrs. E. C. Robertson; welfare, Mrs. H. F. Williams; comfort comrades, Mrs. M. Panos; library, Mrs. C. L. Taylor.

Zeta Beta Chi Installs Officers.

New officers were installed by Georgia Gamma chapter, Zeta Beta Chi sorority at a recent candlelight ceremony held at the Ansley hotel. Past President Sally E. Niggel, of Miami Beach, Fla., was in charge of the service.

New officers are: Misses Agnes L. Owen, president; Betty J. Holliman, vice president; Rebecca Gallant, recording secretary; Lois Woodall, corresponding secretary; Mildred Robinson, treasurer; Mesdames Mary T. Olsen, historian, and Ella W. Palazola, chaplain.

Following the services a party for officers and members of Gamma chapter and their dates was given at the Rainbow Roof.

Wesleyan Group 5 To Meet Saturday.

Members of the Wesleyan Alumnae Group V will meet for luncheon on Saturday at 1 p. m. in the Tavern tea room.

Mrs. Ward Pafford, program chairman, will present Mrs. Goodrich C. White, who will review the book, "Kate Fennigate," by Booth Tarkington.

Reservations may be made as late as Thursday evening by calling Mrs. J. V. Mays at RA. 2788.

Linwood Club.

The Linwood Garden Club celebrates its birthday January 19, at 12:30 p. m., with Mrs. Pearl Stanford, at her home, 998 Forrest road, N.E. Mrs. R. K. Babington will give the club history. The scrapbook will be on display and Mrs. Stanford is chairman of a seed contest.

Shakespeare Class.

The Shakespeare class of 1896, Mrs. M. L. Brittain, president, meets today at 10:30 a. m. in Rich's conference room.

LaGrange Alumnae.

The LaGrange Alumnae Group I will meet today at 2:30 p. m. at Rich's.

Sunev Sorority.

The Sunev sorority will meet Sunday at 2:30 p. m. at the home of Miss Mary Ann Bridges at 3061 Piedmont road.

Board Meets Today.

The executive board of Sylvan Hills P.-T. A. meets today at 10 a. m. at the school.

Glimpsed—Here and There

Glimpsed here and there: Mrs. Bayne Barfield, the former Corinne Cole, of Macon, lunching with her uncle and aunt, Mr. and Mrs. Frank Willingham, of Forsyth, at the Capital City Club's Mirador Room. . . . Virginia Kirkland (Mrs. Robert) Blackwood, of West Palm Beach, Fla., lunching with Barbara Indell (Mrs. Walter) Loughridge at the same place. . . . Rufus and Judy Beers Darby taking a Saturday afternoon stroll, the latter wearing a perky red jockey cap. . . . Angelique de Golian (Mrs. Isaac) Kidd dining at the Driving Club and wearing black velvet trimmed in pale blue lace, with a becoming black velvet hat wreathed in blue and dubonnet feathers. . . . Jeannette Willcoxon looking like a dream in black and pink.

PRIVATE BUCK

"I think we ought to let Buck blow 'em out. It's HIS birthday!"

Seaman Cofer To Be Honored by Destroyer Escort

A destroyer escort, the U.S.S. Cofer, named in honor of Seaman John Joseph Cofer, of Louisville, Ga., who was killed aboard the U.S.S. Aaron Ward on November 13, 1942, off Guadalcanal, will be christened at the Charleston Navy Yard on Wednesday by Cofer's mother, Mrs. Mary Jane Cofer.

Standing by their mother at the ceremony will be Lieutenant C. H. Cofer and Radioman S. R. Cofer, both of the Navy, who will serve on the ship which bears their brother's name. Another brother, M. D. Cofer, is a staff sergeant in the Army Air Force.

Poles Postpone Reply to Reds

LONDON, Jan. 13.—(AP)—Progress toward settlement of the Russian-Polish boundary dispute was indicated tonight by developments in both London and Moscow.

After almost continuous meetings since Russia on Tuesday suggested the Curzon line as a settlement basis, the Polish government in London postponed a reply while the Polish premier and foreign minister conferred with British Foreign Secretary Anthony Eden. It was understood, however, that the Polish answer had been drafted.

In Moscow the Soviet press published an extensive review of the boundary question dating from 1919, including large maps showing the Curzon line. A Moscow dispatch said this in itself was taken to indicate progress toward an amicable settlement, and that the Russians were prepared to deal on the basis of the Curzon line.

The Soviet maps located the line as following a course from north of Grodno, past Yelovka, Memirov, Brest-Litovsk, Dorugubsk and Ustilug east of Grubesjov, through Grylov westward to Rawa Ruska, then east of Przemysl to the Carpathian mountains. The Polish-Lithuanian border was listed as fixed south of Grodno.

There was a suggestion in London that the Poles might have delayed their answer while they studied the Moscow article and maps, with the possibility that the Russians might be willing to yield the city of Lwow.

The Russian review said that after the World War the Allied supreme council agreed to give Poland all provinces populated by Poles but to leave with Russia all areas predominantly White Russian or Ukrainian.

Schedule published as information.

TERMINAL STATION—MA. 4900

Eastern War Time

Arrives—	A. & W. P. R. R.	—Leaves
12:55 am	Montgomery-Selma	8:00 am
12:55 am	New Orl-Montgomery	9:30 am
1:10 pm	New Orl-Montgomery	9:30 am
5:55 pm	Montg.-Selma-Local	1:25 pm
8:30 am	New Orl.-Montgomery	8:00 pm
Arrives—	**C. OF GA. RY.**	**—Leaves**
3:25 pm	Griffin-Macon-Sav.	8:20 am
7:00 pm	Macon-Albany-Florida	10:15 am
1:15 pm	Columbus	10:30 am
12:05 pm	Macon-Griffin	5:00 pm
7:05 pm	Columbus	6:00 pm
9:00 am	Albany-Tampa-St. Pete	9:00 pm
8:00 am	Macon-Albany-Florida	9:05 pm
7:15 am	Macon-Savh.-Albany	11:00 pm
Arrives—	**SEABOARD AIR LINE**	**—Leaves**
8:00 pm	Birmingham-Memphis	8:25 am
4:55 pm	N.Y.-Wash.-Rich.-Norf.	2:00 pm
1:35 pm	Birmingham-Memphis	5:10 pm
8:00 am	N.Y.-Wash.-Rich.-Norf.	8:20 pm
6:30 am	N Y.-Wash.-Rich.-Norf	9:45 pm
Arrives—	**SOUTHERN RAILWAY**	**—Leaves**
6:25 am	Birmingham-New Orl.	12:15 am
7:30 am	Wash.-New York-Ash.	1:30 am
9:30 pm	Diesel to Brunswick	8:00 am
9:15 pm	B'ham.-Kan. City-Meph.	8:00 am
9:20 pm	Det.-Cleve.-Chicago	8:40 am
7:30 pm	Wash.-New York	9:00 am
8:05 pm	The Southerner-N. Orl.	10:20 am
6:45 pm	Jaxville-Miami-St. Pete	12:10 pm
9:05 am	The Crescent	2:00 pm
8:15 am	Rome-Chattanooga	2:30 pm
5:15 pm	Washington-New York	4:00 pm
1:45 pm	B'ham-Memphis	5:30 pm
12:30 pm	Warm Spgs.-Columbus	5:50 pm
11:45 am	Chgo.-Louis.-Cin.-Det.	7:10 pm
10:10 am	The Southerner-N. Y.	8:15 pm
7:30 am	Miami-Jaxville-St. Pete	9:40 pm
7:30 am	Jax.-Miami-Tampa	9:50 pm
7:20 am	Columbia-Charl.-Wash.	10:00 pm
10:20 am	Toccoa-Greenville	

UNION STATION—WAlnut 3666

Eastern War Time

Arrives—	A., B. & C. R. R. STREAMLINER	—Leaves
8:30 am	Waycross-Miami-Fla.	12:28 am
Jan. 3	Every 3d day thereafter	Jan. 2
7:35 pm	Cordele-Waycross	8:30 am
6:45 am	Wayx-Brunswick-Tmvl.	9:50 pm
Arrives—	**GEORGIA RAILROAD**	**—Leaves**
6:35 pm	Augusta-Charleston	9:00 am
6:35 pm	Florence-Richmond	9:00 am
7:20 am	Augusta-Florence	9:00 pm
7:20 am	Charleston-Wilm'ton	9:00 pm
Arrives—	**N., C. & ST. L. RY STREAMLINER**	**—Leaves**
12:18 am		8:40 am
Nov. 21	Every 3d Day Thereafter	Nov. 19
7:30 pm	Chgo.-St.L.-Nash.-Chat.	11:30 am
7:40 pm	Chatta.-Nash.	10:00 am
10:00 am	Chgo.-St.L.-Nash.-Chat.	7:40 pm
8:15 am	Chatta.-Nash.-St. Louis	9:30 pm
Arrives—	**L. & N. R. R.**	**—Leaves**
5:30 pm	Knox. via Blue Ridge	8:15 am
8:25 pm	Cin.-Chicago-Detroit	9:40 am
9:20 am	Cin.-Louisville-Chicago	8:00 pm

Yankees Push From Arawe

By The Associated Press.

American invasion forces not only hold the Arawe peninsula of New Britain—they're attacking enemy positions beyond the peninsula under artillery support, General Douglas MacArthur's headquarters announced today. Tokyo had claimed recapture of Arawe.

Strong Allied air support was also evident in the southwest Pacific, with the communique reporting 36 tons of bombs rained on Cape St. George, New Ireland; 38 tons on neighboring Rabaul, Japanese stronghold in New Britain, and 104 tons on Alexishafen, enemy air base near Madang, New Guinea, farther southeast.

Japanese defenders evidently were losing their battle to stop the Allied drive on Madang. Attempts to evacuate by sea were reported.

There was growing evidence, though, that they expect to fight desperately to hold the Marshall Islands in the central Pacific.

JAP DESTROYER HIT

Admiral Chester W. Nimitz said in a press release yesterday that a large Japanese destroyer was damaged by bombs in Maloelap atoll of the Marshalls January 11. A small auxiliary vessel was sunk and a medium cargo ship probably sunk in the same raid, increasing to 13 the number of Japanese ships destroyed in five January raids in the Marshalls.

There have been repeated reports of Japanese shipping in various harbors there, but this was the first time a destroyer escort had been reported—indicating the enemy may now be placing a much higher value on reinforcements and supplies for his Marshall island outposts.

The Marshalls border the central Pacific sea road to Tokyo and in enemy hands are a formidable traffic hazard.

It was far to the southwest, on the southern fringe of the water route to the Philippines, that Japanese atempts to escape from New Guinea's northeast coast by barges were noted.

PUSH TO SOUTH

Since Allied bombing and strafing by the American Fifth Army force now based north of New Guinea's dividing mountain range, have been intensified, PT boats have sunk or damaged many evacuation barges.

Americans are pushing southward from Saidor, New Guinea, squeezing the enemy troops who have been slowly retreating before Australians moving up from the Huon peninsula. It is these Japanese units that have been attempting to escape by sea.

Liberator bombers in China, meanwhile, pounded the Japanese aluminum plant at Takao, on the southwest coast of Formosa, and the Bangkok railroad yards in Thailand. It was the first raid on Bangkok from Chinese bases, and sent smoke soaring 5,000 feet. Large fires also were started in the Takao plant.

J. A. Stillman, Banker, Dies

NEW YORK, Jan. 13.—(AP)—James A. Stillman, 70, a director of the National City Bank of New York and central figure in a sensational divorce case in the 1920's, died today at New York hospital. He had been ill a week.

Stillman only yesterday observed his 40th anniversary as a member of the directors' board and had intended to leave within a few days for his winter home in Havana.

He was elected president of the bank in 1919, but resigned two years later when he and his wife, Anne Urquhart ("Fifi") Potter, entered 10 years of divorce litigation.

She later married Fowler McCormick, a grandson of John D. Rockefeller, 18 years her junior.

Stillman had been married 20 years to "Fifi" when he charged her with infidelity.

She denied his charges and countered with an accusation that he had had improper relations with Florence Leeds, a former chorus girl, and that he was the father of the dancer's son.

A referee held Stillman guilty of adultery and cleared Mrs. Stillman of all her husband's charges.

An appellate court in 1923 awarded her $7,500 a month alimony and $15,000 counsel fees. She began suit for divorce in 1925, but six months later the case was withdrawn. The Stillmans took a trip to Europe, then bought a new home on Park avenue.

Five years after the reunion, however, she obtained a secret decree on statutory grounds at Poughkeepsie. The decree became final on June 4, 1931, and Mrs. Stillman the next day married McCormick at the Pocantico estate of the Rockefellers. She was 51 at that time and McCormick 33.

William Collier Sr., 77, Stage Veteran, Is Dead

BEVERLY HILLS, Cal., Jan. 13.—(AP)—William Collier Sr., 77, veteran of the stage and screen, died at his home today.

Funeral services will be held Saturday in the Church of the Recessional in Forest Lawn Memorial Park, Glendale.

PECAN SALES

MOULTRIE, Ga., Jan. 13.—(AP) Approximately 1,000,000 pounds of pecans have been sold here since the season opened last fall, and nuts still are reaching the market in small lots. Average price was reported about 26 cents a pound.

Georgia Units In River Bill

WASHINGTON, Jan. 13.—(AP)—The House Rivers and Harbors Committee approved for introduction today legislation to authorize river and harbor work to cost $420,000,000.

By a vote of 13 to 5, the committee added the $66,000,000 Tennessee-Tombigbee waterway to scores of other works previously approved.

Chairman Mansfield, Democrat, Texas, said he would seek early house action on the bill which stipulates that none of the work would be started until after the war unless a war agency recommended earlier construction.

If the authorization bill is approved, congress also would have to appropriate funds before work could be begun.

Georgia projects included: Savannah river, below Augusta, and Clarks Hill reservoir, $28,000,000; Savannah harbor, $281,000; Apalachicola, Chattahoochee and Flint rivers, $6,500,000; Alabama and Coosa rivers and tributaries, Alabama and Georgia, $60,000,000.

WITH THE Army-Navy and Marines

T. M. Lanier Jr. — T. W. Cowan Jr. — Ottis B. Godfrey. — William H. Orr. — Emory L. Fields. — Buck Jenkins. — W. N. McKee Jr. — George F. Pruitt.

IN THE NAVY—Stationed at Norfolk, Va.: Thomas M. Lanier Jr., son of Mr. and Mrs. Thomas M. Lanier Sr., of 1462 Ponce de Leon avenue, N. E.. He volunteered in October, 1942, at the United States Naval Air Station, Gordon Field, Chamblee, Ga. His wife is the former Miss Annice Scott, of Atlanta.

APPOINTED—As flight officer at South Plains Army Air Field, Texas: Thomas W. Cowan Jr., son of Mr. and Mrs. Thomas W. Cowan Sr., of 515 Manford road, S. W. His wife is the former Miss Dorothy Sue Cutts.

AWARDED—The Air Medal for meritorious achievement while participating in 25 operational flight missions in the southwest Pacific: First Lieutenant Albert L. Leiker, of 671 Lexington avenue, S. W.

GRADUATED—James O. Shockley Jr., husband of Mrs. Alice Merrimeth Shockley, of 1390 DeKalb avenue, N. E., and son of Mrs. Julia Shockley, of 501 Harold avenue, N. E.; has been graduated from the Naval Photo School at Pensacola, Fla., and promoted to corporal in the United States Marine Corps.

VISITING—Corporal Ottis B. Godfrey, stationed at Dyersburg, Tenn., was recently home on furlough, before entering cadet pilot training. His home is in Hawkinsville, Ga., and Atlanta.

OVERSEAS—Corporal William H. Orr, son of Mrs. W. M. Brooks, of Meeker, Okla., and brother of Mrs. C. B. Price, of 832 Ponders avenue, N. W.

IN THE NAVY—In the Atlantic: Emory Lafayette Fields, son of Mr. and Mrs. John L. Fields, of 217 East Vester avenue, College Park, Ga.; Buck Jenkins, of Atlanta.

ON DUTY—Stationed at Camp Fannin, Texas: Private W. N. McKee Jr., son of Mr. and Mrs. W. N. McKee Sr., of Hapeville, Ga.

IN NORTH AFRICA—Private George F. Pruitt, son of Mrs. G. F. Pruitt Sr., of Corey place, N. E.

ORDERED TO SCHOOL

BAINBRIDGE, Ga., Jan. 13.—Two Bainbridge Army Air Field enlisted men, Corporal Hubert Varnum and Private First Class Anthony J. Washeleski, have been ordered to attend the cook's and mess sergeant's course at Maxwell Field, Ala. Both are members of Major Ray W. Wakeland's squadron at the local basic pilot school.

WILL HEAR POLE

Unnamed for security reasons, an officer of the Polish underground movement will address the Atlanta Post No. 1, American Legion, meeting at 12:30 p. m. today.

WILSON'S WEEKLY Bulletin

By George Rector

Food and Nutrition Consultant to Wilson & Co.

A TASTY DISH WITH POINT APPEAL

With sausages of all kinds having such an advantage in low point values, homemakers the country over are searching for a variety of ways of preparing them. With that in mind I concocted this link sausage upside-down roast which not only tastes delicious, but it has plenty of eye appeal to attract the least enthusiastic diner.

Sausage Upside-Down Roast

1 lb. **Wilson's Certified Pork Sausage Links**
2 quarts soft bread crumbs, packed
2 **Clear Brook Eggs,** beaten
2 tbsp. minced onion
4 tbsp. **Wilson's Certified Margarine,** melted
½ tsp. sage
1 tsp. **Wilson's B-V**
Milk or water to moisten

Arrange **Wilson's Certified Pure Pork Sausage Links** in bottom of a greased Casserole. Combine remaining ingredients after dissolving the **B-V** in 1 tbsp. boiling water. Pack dressing on top of sausages and bake 45 minutes in a moderate oven, 350° F. Unmold and serve hot. Serves 5 generously.

And don't forget that delicious **B-V** gravy. Make with **Wilson's Certified Bacon** drippings or **Bake-Rite Shortening,** using 2 tbsp. flour and 1 tsp. **Wilson's B-V** to each cup of liquid (water, milk, or vegetable water).

BREAKFAST COME-ON

Ever eat a French Toast Sandwich? They're yummy and guaranteed to get any sleeper-over out of bed in double-quick time. Simply spread your favorite jam twixt two slices of French toast (make mine apple butter), sprinkle confectioners' sugar over the top slice (a mixture of granulated sugar and cinnamon's grand with apple butter) and serve piping hot with **Wilson's Certified Pure Pork Sausage Links** or with sausage patties made of **Wilson's Certified Sausage** in 1-lb. rolls. Much better than any alarm clock in case you need one.

Delectable for breakfast or dessert is this Quick Coffee Cake in today's menu. And equally appropriate for either. I've even served it for a late evening snack when I knew a few minutes ahead of time that friends were dropping in—it's that quick and delicious.

QUICK COFFEE CAKE

2 cups flour
4 tsp. baking powder
½ tsp. salt
½ cup sugar
4 tbsp. **Bake-Rite Shortening**
1 **Clear Brook Egg**
¾ cup milk
1 tsp. vanilla

Streussel:
½ cup light brown sugar
2 tbsp. flour
2 tsp. cinnamon
2 tbsp. **Wilson's Certified Margarine**
¼ cup nuts, chopped (optional)

Sift together the flour, baking powder, salt and sugar. Cut **Bake-Rite Shortening** in with pastry blender until fine as cornmeal. Combine beaten **Clear Brook Egg,** milk and vanilla and add all at once to dry ingredients. Stir until well mixed. Pour into well-oiled baking pan, about 8 by 12 inches. Mix together well the five ingredients for streussel and sprinkle over the top of the cake. Bake in a moderate oven, 375° F., for about 20 minutes.

Sincerely yours, George Rector

WILSON'S NEWSCAST
Listen for John Harrington and the News each week day morning, Monday through Saturday—Station WAGA, 11:15.

WILSON & CO. INC. — *The Wilson label protects your table*

FAMILIES LOVE "Leftovers" SERVED THIS WAY!

REMEMBER THIS SEAL... It's the red Nabisco seal, the sign of finest quality in crackers and cookies. Look for it when you buy.

BAKED BY NABISCO • NATIONAL BISCUIT COMPANY

The "219" Girl likes her Cottons in January too!

And what material does she crave most? . . . why seersucker, of course. She likes her clothes to fit tight and flare and a wide waistband does the trick. This dress with white embroidery braid on checked seersucker is her choice. Green, red, brown. Sizes 9-15.

$8.98

Dress in Size——— Color——— or———
Name ———
Address ———
City——— State———
Give second choice in color. Include 12c to cover postage and handling.

"219" Shop Street Floor

J. P. ALLEN & CO. Atlanta

VITAMIN FOODS for GOOD HEALTH

A&P Quality Meats

FULL DRESSED AND DRAWN—HEAD AND FEET OFF
FRYERS Lb. 55c

FEATHER DRESSED
HENS ANY SIZE Lb. 40c

SKINNED—SHANK END
(3) **Smoked Ham** Lb. 30c

STANDARD GRADE "A"
(4) **Sliced Bacon** Lb. 39c

LOIN OR RIB END—FRESH
(4) **Pork Roast** Lb. 30c

PICNIC SHOULDER—FRESH
(2) **Pork Roast** Lb. 27c

PURE PORK
(4) **Pan Sausage** Lb. 33c

GRADE "A"
(6) **Lamb Leg** Lb. 37c

BLADE OR ARM—GRADE "A" CHUCK (Point Value 7)
Beef Roast Lb. 25c

CROSS-CUT—GRADE "A" SHOULDER (Point Value 2)
Lamb Roast Lb. 27c

MOTHER'S CHOICE TENDER GREEN
Soy Beans No. 2 Can (Pt. Val. 3) 17c

Soy Beans are rich in vitamins and minerals and contain a quantity of high quality protein, comparing favorably with that of meat.

MARVEL ENRICHED—SLICED
White Bread 1½-Lb. Loaf 11c

IONA **Cocoa** 1-Lb. Ctn. 9c
ORANGE AND ORANGE PEKOE **Nectar Tea** 1½-Oz. Pkg. 9c
CLEANSER **Sani-Flush 2** 10-Oz. Cans 17c
A-PENN HOME **Dry Cleaner** Gal. Can 59c
A-PENN INSECTICIDE **Deodorant** Pint Can 19c
ARGO **Corn Starch** 1-Lb. Pkg. 9c
TWENTY-MULE TEAM **Borax** 10-Oz. Pkg. 10c
STALEY'S GOLDEN TABLE **Syrup** 5-Lb. Glass 36c
PICKLE PATCH—SWEET MIXED **Pickles** 8-Oz. Jar 10c
A-PENN **Motor Oil** Gal. Glass 67c
ANN PAGE **Syrup** Pt. Jar 19c
VEG. JUICE **V-8 Cocktail** 18-Oz. Can (Pt. Val. 2) 14c
SHORTENING **Jewel** 1-Lb. Ctn. (Pt. Val. 5) 19c
A&P **Apple Sauce** No. 2 Can (Pt. Val. 14) 14c
ANN PAGE **Grape Jam** 1-Lb. Jar (Pt. Val. 8) 15c
SOAP **Fels-Naptha** Cake 5c

A&P SUPER MARKETS

Your Ration Stamps . . .
BROWN STAMPS R, S & T expire Jan. 29
GREEN STAMPS D, E & F expire Jan. 20
SUGAR STAMP No. 29 expires Jan. 15

SUNNYBROOK GRADE "A" LARGE FRESH **EGGS** Dozen In Ctn. 53c

SUNNYFIELD—QUICK OR REGULAR
Rolled Oats 20-Oz. Carton 9c
CREAM OF WHEAT 14-Oz. Ctn. 13c
ALL-BRAN KELLOGG'S 16-Oz. Pkg. 18c
WHEATIES 8-Oz. Pkg. 11c
GRAPENUTS 12-Oz. Pkg. 13c
SHREDDED RALSTON 12-Oz. Pkg. 11c
PANCAKE FLOUR SUNNYFIELD 20-Oz. Pkg. 7c
SUNNYFIELD CRISPY
Corn Flakes 8-Oz. Carton 5c

PALM BEACH GARDENS
String Beans POINT FREE No. 2 Can 11c
Kidney Beans SULTANA 17-Oz. Glass (Pt. Val. 10) 9c
Sunnyfield ENRICHED FLOUR SELF-RISING 5-Lb. Bag 32c
Peanut Butter SULTANA 1-Lb. Jar 21c
Nutley Oleo (Point Value 6) 1-Lb. Ctn. 17c
Evap. Milk WHITEHOUSE (Point Value 1) 4 Tall Cans 35c
Crackers N. B. C. PREMIUM 1-Lb. Pkg. 17c
Tenderoni VAN CAMP'S 3 6-Oz. Pkgs. 25c
Allsweet MARGARINE (Point Value 6) 1-Lb. Ctn. 22c
Dog Food IDEAL V.-T. DEHYDRATED 8-Oz. Pkg. 8c
Encore Noodles 16-Oz. Cello Bag 19c

Fresh Fruits & Vegetables

FLORIDA
GRAPEFRUIT 5 Medium Size 25c
ORANGES FLORIDA MEDIUM Dozen 25c
Potatoes MAINE NEW WHITE 10-Lb. Paper Bag 37c
York Apples 5-Lb. Mesh Bag 45c
Potatoes GEORGIA SWEET 2 Lbs. 15c
Celery FLORIDA NEW CROP 2 Stalks 25c
Spinach CURLY-LEAF Lb. 10c
Tomatoes FRESH 1-Lb. Ctn. 23c
IDAHO BAKING **POTATOES** 10-Lb. Mesh Bag 49c
FLORIDA **TANGERINES** Lb. 7c

SAVE A LIFE
. . . By Saving!
Every luxury you do without, every dollar you save in War Bonds, may help save the life of a fighting man! For the money invested in War Bonds and Stamps buys vital equipment for our fighting forces.

WHIE LILY—ENRICHED SELF-RISING **Flour** 5-Lb. Bag 35c
10-Lb. Bag 67c

TOILET SOAP **LIFEBUOY** 3 Cakes 20c
TOILET SOAP **LUX SOAP** 3 Cakes 20c
WHITE LAUNDRY **P & G SOAP** 3 Giant Bars 14c

JANE PARKER PLAIN **DONUTS** Doz. 16c
JANE PARKER CHOCOLATE **LAYER CAKE** Each 25c
MARVEL SLICED **RYE BREAD** 1-Lb. Loaf 10c
MARVEL ENR. SANDWICH **ROLLS** 11-Oz. Pkg. 12c
SUNNYFIELD **CAKE FLOUR** 2¾-Lb. Pkg. 18c

French Units Join Yanks In Squeeze Upon Cassino

ALLIED HEADQUARTERS, ALGIERS, Jan. 13.—(AP)—French troops under General Alphonse Juin opened a flanking drive through Italy's rugged Apennines mountains and seized peaks overlooking Acquafondala, seven miles northeast of Cassino, while American infantry in a frontal assault from captured Cervaro pushed within three miles of Cassino, main German stronghold on the Fifth Army front, the Allied command announced today.

American forces pressed on toward Cassino after they entered the fortress village of Cervaro at 1 p. m. yesterday, while British units on their left flank fought forward along the railway leading into Cassino and menaced Nazi control of the last heights southeast of the city.

Allied announcement of Cervaro's capture came nearly 24 hours after the Germans reported their troops had lost the fortified town in hard fighting. Cassino, thus stripped of its main defenses to the east, southeast and south, was expected to fall soon to the steady, grinding assault of Lieutenant General Mark W. Clark's forces.

The American-equipped French troops in their renewed attack on the inland wing of the Fifth Army front were fighting through some of the roughest country in Europe, hauling their supplies from one peak to another by muleback and by hand.

North of Acquafondala, the French advanced two-thirds of a mile southwest of Roccheta and captured a 3,000-foot peak in the Monna Casale range that commands a portion of the Colli-Atina road. General Juin's surprise advance bagged a number of Nazi prisoners.

Virtually the entire Fifth Army was on the move, but the Eighth still had not renewed its offensive on the north, or Adriatic, end of the line. A front dispatch described how Canadian troops, impatient for another crack at the enemy, had set up rifle ranges in canyons immediately behind the battle line in order to brush up their marksmanship.

A German propaganda broadcast said American forces were attacking so heavily along the Garigliano river near the lower end of the front that the Nazi command "decided to withdraw its troops to the northern bank of the river."

Thick weather grounded heavy bombers of the U. S. 15th Air Forces yesterday, but American medium and fighter bombers pounded enemy positions and communications behind the line. Two Nazi planes were shot down and three Allied craft were missing.

The air force announced that a recount of Monday's air fight over Sofia, Bulgaria, showed that Flying Fortresses and their Lightning fighter escort shot down 28 out of 60 Nazi interceptors. A communique from the Middle East Command disclosed that the RAF Wellington bombers that attacked the Greek harbor of Piraeus on Tuesday night flew from North African bases.

Harkness Wills Funds To Atlanta University

Atlanta University, Negro school for higher education, is one of a dozen schools in the United States named as beneficiaries of Edward S. Harkness, New York financier, who died about four years ago, it became known yesterday when his will was made public in New York.

Harkness, who during his lifetime distributed more than $117,000,000 to educational and religious institutions, left an estate valued at $93,000,000, which is to be held intact during the lifetime of his wife.

Officials of Atlanta University said yesterday they knew nothing of the bequest, but that Harkness in the past had made an endowment fund for the school.

SAFEGUARD Your Family's Health!
Noboil —helps prevent the spread of colds and flu in the home. Use Noboil in dish washing, bath and sick rooms to kill these germs.
12c Plus 5c Bottle Deposit FULL QT.
Insist on Noboil
ASK YOUR GROCER

GA. FEED & GRO.
—SERVING ATLANTA 27 YEARS—
267 PETERS ST. MA. 5600
50 LBS. NAMPA'S **Best Flour** $2.60
48 LBS. **Milky Way Flour** $2.25
25 LBS. PIERCE'S WATERGROUND **Meal** $1.20
50-LB. CARTON (100 Meat Points) **Pure Hog Lard** $8.75
100 LBS. **Chicken Feed** $3.50
100 LBS. **Laying Mash** $3.85
100 LBS. **Hog Feed** $3.25
100 LBS. **Wheat Bran** $2.85
GIANT **Octagon Soap** 5c
GIANT **Octagon Powder** 5c
BOX **Supersuds** 10c
Octagon Cleanser 5c
TRADE AT THE BIG STORE

OFFICER TRANSFER

DUBLIN, Ga., Jan. 13.—Lieutenant John R. Maslin, of the United States Naval Reserve, who served as a member of the staff of Commander Louis S. Dozier, officer in charge of construction of the U. S. Naval hospital here, has reported for duty at Camp Peary, Williamsburg, Va., and Lieutenant H. A. Lee, USNR, of Jacksonville, Fla., succeeds him here.

Constitution Want Ads are go-getters for speedy merchandising

MADE OF FINEST INGREDIENTS
RONCO MACARONI SPAGHETTI PURE EGG NOODLES

MEMBERS OF N.R.G.A. C&S STORES THE WORLD'S LARGEST FOOD DISTRIBUTORS
Buy Shurfine COFFEE
A rich, mild blend that gives complete satisfaction in flavor, taste and aroma!
POUND BAG 31c

As Advertised On "Breakfast At Sardis" Over WAGA
MINUTE MAN DEHYDRATED Soup Mix 3 PKGS. FOR 25c

JUICY FLORIDA **Oranges** DOZ. 29c
U. S. NO. 1 MAINE **POTATOES** 5 LBS. 23c
WAXED **RUTABAGAS** 3 LBS. 13c
JUICY FLORIDA **GRAPEFRUIT** 3 FOR 17c
WELL-BLEACHED **CELERY** STALK 19c

DEHYDRATED (WHOLE, SLICED) **Trappy's** OKRA 2 PKGS. FOR 17c — Not Rationed
GOLDEN BANTAM—CREAM STYLE **Stokely's Corn** NO. 2 CAN 15c — 13 Points
BLUE SEA FANCY WHITE MEAT **Tuna Fish** NO. ½ CAN 41c — 5 Points
CATES' SLICED FRESH CUCUMBER **Dill Pickles** 12-OZ. JAR 15c

Greenwich Inn **GRAPE PRESERVES** 16 POINTS 2-LB. JAR 43c
Luncheon Meat **KINGAN'S K-P** 5 POINTS 12-OZ. TIN 37c

PHILLIPS' DELICIOUS **Tomato Soup** 2 10½-OZ. CANS 17c — 4 Points Per Can
CLINTON—CUT **Green Beans** 2 NO. 2 CANS 27c — Not Rationed
MOTT'S **Apple Juice** QUART BOTTLE 23c
CASTLEBERRY'S **Seafood Sauce** BOTTLE 19c

FREE! MOVIE MONEY IN EACH BAG!
Capitola FLOUR
The FREE Movie Money—good on admission to 50 theaters in Greater Atlanta—is packed in each bag of CAPITOLA FLOUR.
10-LB. BAG 72c 25-LB. BAG $1.75

VAN CAMP'S—TENDER BUT NOT DOUGHY **Tenderoni** 2 PKGS. FOR 17c
LOOK FOR THE RED TRUCK ON THE BAG! **Gordon** POTATO CHIPS LARGE BAG 10c

For Dazzling White Washes **OXYDOL** MEDIUM BOX 10c LARGE BOX 25c
Helps Keep Hands Soft **IVORY SOAP** 2 LARGE BARS 23c

IN AMBER BOTTLES TO PROTECT FLAVOR **Wesson Oil** PINT BOTTLE 31c
SUNSHINE **Krispy Crackers** LB. BOX 19c

OMEGA PUREST FOR SOFT WHEAT flour THE SOUTH'S FINEST 10 LB. BAG 72c 25 LB. BAG $1.75

This Week's WAGA RADIO FEATURE! **QUAKER**
WINS THE FAMILY FROM THE START Allsweet 6 POINTS 25c LB.
PUFFED WHEAT SPARKIES PKG. 11c
PUFFED RICE SPARKIES PKG. 13c
TUNE IN—JOE WORTHY AND THE NEWS—WAGA MONDAY, WEDNESDAY, FRIDAY—2:45 P. M.

McCORMICK'S **MUSTARD** Not too hot, not too mild—pure, original English style. Taste the difference! 2 8-OZ. JARS 15c

Shoulder **PORK ROAST** 5 POINTS LB. 33c
Tender, Lean **PORK CHOPS** 7 POINTS LB. 37c
Fresh **PORK SAUSAGE** 4 POINTS LB. 37c
Rindless **SLICED BACON** 4 POINTS LB. 39c

The Blue Ridge COFFEE **BLUE RIDGE Coffee** 25c A POUND

Ultra-refined CLOROX FREE FROM CAUSTIC AND OTHER HARSH SUBSTANCES! EXTRA-GENTLE in Bleaching! EXTRA-EFFICIENT in Disinfecting! BLEACHES · DEODORIZES · DISINFECTS · REMOVES NUMEROUS STAINS—Even Scorch, Mildew PINT 10c

"Vegetables and Meat make this a balanced meal in itself!"

—Says Mary Alden, of The Quaker Oats Co. Testing Kitchens

Macaroni Meat Casserole

Cook macaroni according to package directions. (Use only Quaker Macaroni which is made with powdered whole milk. It cooks firm, yet tender!) Brown the meat in hot fat; add onion, celery, green pepper and seasonings and cook until tender. Alternate meat and macaroni in greased casserole. Pour tomatoes mixed with Worcestershire sauce over the macaroni. Sprinkle with cheese. Bake in moderate oven 325° F. for 45 minutes. Quaker Macaroni, so high in food energy, makes this an especially nourishing as well as economical dinnertime dish. Serves 8.

2 cups Quaker Macaroni
¾ lb. ground lean pork
2 small chopped onions
2 cups diced celery
1 chopped green pepper
2 teaspoons salt
¼ teaspoon pepper
2 cups cooked tomatoes
1 teaspoon Worcestershire sauce
½ cup grated cheese

Enjoy Quaker-Quality Egg Noodles and Spaghetti, too!

Quaker Macaroni

DELICIOUS RECIPES ON EVERY PACKAGE

BAILEY'S SUPREME COFFEE

"LEAVES NO GROUNDS for Complaint"

Air Medal With Oak Leaf Cluster Presented to Mother of Atlanta Flyer

Mrs. Sara Garmon, of 121 Lindbergh drive, N. E., has received the Air Medal with Oak Leaf cluster awarded her son, Staff Sergeant Frank Garmon, missing in action over Europe since July.

The medal, presented to Mrs. Garmon at ceremonies Wednesday night, was awarded for Sergeant Garmon's participation in five combat missions over the continent and for shooting down an enemy plane.

A tall gunner on a Flying Fortress, Garmon and three other crew members were ordered to bail out over the North sea when their plane was so badly damaged that it was feared lost, but the pilot later righted the plane after an 11,000-foot drop and reported to his base that all four parachutes had opened.

It is believed there is still an excellent chance the four men were rescued by the German rescue service, as they were but 10 miles from the shore, and are now prisoners in Holland. Definite reports are not available as the International Red Cross is not permitted in occupied countries.

Previous to his last mission, Garmon was also awarded the Purple Heart.

Garmon left North Fulton High school to enlist in December, 1940, and spent a year in Newfoundland before war was declared. He later returned to this country and received his gunner's wings at Pyote, Texas, before going to England in April, 1943.

Jupiter Eclipse View Aided by Clear Sky

NEW YORK, Jan. 13.—(AP)—Clear skies this morning gave professional and amateur astronomers an excellent view of the eclipse of the planet Jupiter by the moon, an event that has not been visible from the eastern part of the United States for 48 years.

The eclipse began at 8:01 a. m., eastern war time, and the planet reappeared at 9:03 a. m.

Professor William H. Barton, curator of the Hayden planetarium, who was able to view the phenomenon from his apartment window, said that although the eclipse could be seen without binoculars, it would have been more spectacular if the moon had been in its first phase, rather than approaching its last quarter.

FARMERS BUSY

LOUISVILLE, Ga., Jan. 13.—Farm work is slowly getting under way in Jefferson county, hindered however to some extent by rain and cold weather. But the average farmer here is planning to put his shoulder to the wheel and do his best in 1944. Food and feed crops will be the major part of the 1944 program, County Agent W. H. Prichard thinks. He is encouraging such a program.

Americans Shoot 'Yerrow' Japs On Yank Outpost

FORT OGLETHORPE, Ga., Jan. 13.—(AP)—Inability to pronounce the English sound of "l" has cost many a Japanese soldier his life in southwest Pacific fighting, Colonel Francois D'Eliscu asserted here.

Where Japs have been sneaking through American lines, the officer said, passwords such as "pillow" or "yellow" were used. If an American outpost got back "yerrow" at a challenge, he shot first and then asked questions—if necessary.

Colonel D'Eliscu spoke yesterday at a WAC physical training conference here. Recently returned from the Makin and Tarawa campaigns, he will head the physical training division of the infantry school, Fort Benning, Ga.

HALF-HOLIDAY

CORDELE, Ga.—Jan. 13.—The merchants' division of the Chamber of Commerce has voted to continue half-holiday closing on Wednesday afternoons of stores and business houses in the city to continue through August 16.

Shelly Cites WAVE Gains

The training WAVES are receiving in Navy schools throughout the country will be useful when the American women shed navy blue for civilian costumes, according to Lieutenant Commander Mary Jo Shelly, now on tour of WAVE stations in the south.

Commander Shelly.

Commander Shelly, assistant to the director of Navy Training, Bureau of Personnel, Washington, D. C., spent Wednesday at the WAVE Storekeepers' school, Milledgeville, Ga., and yesterday at the link trainer and tower control schools at the Atlanta Naval Air Base.

"The WAVES now in training at the Air Base here will find the knowledge they obtain as WAVES invaluable to them in commercial aviation when peace comes," she said. "The same is true of the storekeepers' training—which turns out expert typists and accountants—and various other phases of the WAVE training."

Former assistant to the president of Bennington College, Bennington, Vt., the officer was commissioned a lieutenant in the WAVES immediately after the branch was organized in August, 1942, and received her promotion in November. She is a graduate of the University of Oregon and took graduate work at Columbia University.

From Atlanta, Commander Shelly will go to the WAVE training school at Corpus Christi, Texas.

FDR Persuades Gore Not To Enter Service

WASHINGTON, Jan. 13.—(AP)—Representative Albert Gore, Tennessee Democrat, said today he had been persuaded by President Roosevelt to remain in congress rather than go into the Army.

The 36-year-old legislator, who is married and a father and volunteered for induction December 28, conferred with the chief executive shortly before making the announcement.

It was understood that Gore was invited to the White House following a recent order by the President that members of congress were not to be permitted to retain their seats and serve at the same time in the armed forces. Gore was one of the two legislators immediately affected. The other was Representative Jackson, Democrat, Washington.

RED CROSS MEETING

Atlanta chapter, American Red Cross, will hold its annual meeting at 7:30 p. m. Thursday, January 20, at the Ansley hotel.

SCOUT MEETING

DUBLIN, Ga., Jan. 13.—The Rev. Earle F. Stirewalt will serve as chairman of the Tri-County district, Boy Scouts for the ensuing year, it was announced today following a meeting here of the district committeemen. Carroll Tinsley, assistant Scout executive of the Central Georgia Council, presided and goals were set up for activities for the new year.

DESTROYER HOBBY

SYLVANIA, Ga., Jan. 13.—(AP) Miss Kathleen Hobby will sponsor the Navy destroyer escort, U. S. S. William M. Hobby, named in honor of her brother, the late Lieutenant Commander William Matthews Hobby, reported missing in action a year ago. Launching is expected soon, but christening will be delayed until the vessel is commissioned in July.

GOLDSTEIN ELECTED

Dr. Irving H. Goldstein, of Atlanta, was elected national president of Alpha Omega dental fraternity at a recent convention in New York city. The local chapter, Alpha Delta, was installed at Atlanta Southern Dental College in 1929 and Dr. Goldstein has served as a regent for 12 years.

YOUR FIRST CUP WILL PROVE WHY MILLIONS PREFER FRENCH BRAND

LB. 29c

SAVE UP TO A DIME A POUND!

KROGER'S HOT DATED FRENCH BRAND COFFEE

Roasting seals flavor in the bean.

Grinding breaks cells... flavor starts to stale.

Enjoy the rich goodness of coffee at its freshest best! See it in the bean—Know it's grinder fresh!

NOW—GREAT CANNED FOOD VALUES

Green Stamps D, E, F Expire Thur. Jan. 20

POINT FREE — Standard Cut GREEN BEANS No. 2 Can 11c

POINT FREE — Unsweetened GRAPEFRUIT JUICE 46-Oz. Can 29c

POINTS REDUCED — Avondale TOMATOES No. 2 Can 13c

Our Betsy Fancy Green Beans NO. 2 CAN 15c
BIG K—Points Reduced Green Peas NO. 2 CAN 13c
Country Club Small Swt. Green Peas NO. 2 CAN 16c
Scott County Cut Beets . . . . NO. 2½ CAN 13c
Country Club White—Cream Style Corn . . . . . NO. 2 CAN 15c
Avondale White Corn . . . . . NO. 2 CAN 11c
Motts Citrus '—Point Free Marmalade 32-OZ. JAR 30c
California Sardines . . NO. 1 CAN 10c

Golden Bantam Whole Kernel CORN . . . . 12-Oz. Can 13c
Avondale Cut ASPARAGUS . No. 2 Can 18c
Country Club TOMATO JUICE No. 2 Can 11c
Brookfield Grade A Large FRESH EGGS . Doz. 50c
Country Club Evap. MILK . . . 4 Tall Cans 35c

LEST YOU FORGET! SPARE STAMP No. 2 IN RATION BOOK No. 4 GIVES YOU 5 EXTRA POINTS ON FRESH PORK PURCHASES—EXPIRES THIS SATURDAY!

PORK LOIN ROAST RIB OR LOIN END
ONLY 4 POINTS PER POUND LB. 30c

BACON NO RIND SLICED Lb. 29c

U. S. Good Beef CHUCK ROAST Lb. 26c
U. S. Good GROUND BEEF Lb. 27c
Swift's Premium SLICED BACON Lb. 39c
Fresh Dressed BAKING HENS Lb. 49c
Fresh Dressed FRYING CHICKENS Lb. 55c
Fresh Spanish MACKEREL . Lb. 39c
Mackerel FILLET . . Lb. 28c
Fresh Steaks SEA BASS . Lb. 59c
Sliced PIG LIVER . Lb. 22c

California MACKEREL NO. 1 CAN 14c
Country Club SODA CRACKERS . . LGE. PKG. 17c
Country Club MACARONI . . 1-LB. PKG. 11c
Country Club Plain FLOUR . . . . 10-LB. BAG 64c
American Beauty Pork & Beans 17½-OZ. CAN 13c
Tomato Soup CAMPBELLS 10½-OZ. CAN 9c
Country Club Quick OATS . . . . . 20-OZ. PKG. 8c
Country Club Pancake FLOUR . . . . 20-OZ. PKG. 7c
Vegetable V-8 COCKTAIL 18-OZ. CAN 15c
Laundry Soap FELS NAPTHA BAR 5c
Duff's WAFFLE MIX 14-OZ. PKG. 22c

FRESH—WHITE—CLEAN CAULIFLOWER
So Easy to Prepare. Just the item for those hot meals on cold days.
LB. 9c

Fresh Fla. Juicy Grapefruit EA. 5c
U. S. No. 1 Maine Potatoes 5 LBS. 19c
Lrg. Bunch Green Broccoli BCH. 29c
Western Delicious Apples . 2 LBS. 22c
Lrg. Juicy Fla. Oranges 5 LBS. 29c
Ga. Kiln-Dried Yams . 3 LBS. 25c
Calif. Green-Top Carrots . BCH. 10c
Calif. Red Emperor Grapes . . LB. 20c

PIGGLY WIGGLY

DOUBLE YOUR MONEY BACK GUARANTEE
Buy any Kroger brand item, like it as well as or better than any other, or return unused portion in original container and we will give you double your money back.

You can be Alice-in-Flavor-land

Blue Plate Fine Foods Brighten Your Wartime Meals

Does your family know our family of BLUE PLATE FINE FOODS?

Your first taste of *any* Blue Plate food tells you, "There's flavor! Wonderful flavor!" And it is flavor that means more to you *right now* in every Blue Plate food. For this tempting variety gives you new ways to vary wartime menus—new ways to add real food value. (Even if your grocer does not have all Blue Plate Fine Foods—there'll come a day when they'll *all* be waiting for you!)

It's rich in nourishment, rich in flavor—give your family plenty of Blue Plate Peanut Butter

Nutritionists praise peanut butter for its proteins, vitamins, calories. Blue Plate takes fine peanuts, roasts them carefully, makes them into a smooth spread that everybody naturally loves. Try some today—it's unrationed!

Point Saver! Peanut Butter Pie Crust—for Vegetable Casserole or Meat Pies:

1½ cups flour — ¼ cup Blue Plate Peanut Butter
3 tsps. baking powder — ½ cup milk
1 teaspoon salt — 2 strips Bacon (Chopped)

Sift flour, baking powder and salt; then mix in peanut butter thoroughly with fork. Add milk. Turn out on floured board and toss lightly until smooth. Roll out to size to cover casserole or baking dish. Fill casserole with your favorite cooked vegetable combinations or leftover meat pie-filling; then cover with peanut butter pastry—gashing a few small holes for steam to escape. Sprinkle with chopped bacon. Bake 20 minutes in hot oven.

Peanut Butter Lunch-Box Sandwiches

Mix equal parts Blue Plate peanut butter and apple butter. Or mix Blue Plate peanut butter and Blue Plate mayonnaise in equal parts. Add chopped raisins to either of above if desired.

BLUE PLATE Fine Foods

MADE AND GUARANTEED BY THE WESSON OIL PEOPLE

PIGGLY WIGGLY'S NATIONAL FEATURES

SHORTENING SNOWDRIFT WESSON OIL
3-LB. JAR . . . . . 67¢
PT. JAR . . . . . 29¢

SOAP IVORY LARGE BAR 10c

SOAP IVORY MED. BAR 6c

SNOW IVORY LGE. PKG. 23c

TOILET SOAP CAMAY REG. BAR 7c

SOAP GRANULES DUZ SMALL PKG. 10c

SOAP GRANULES OXYDOL LGE. PKG. 23c

White Laundry Soap P & G 3 BARS 14c

TISSUE NORTHERN 3 ROLLS 15c

MUNICIPAL MARKET

1924 — 209 Edgewood Avenue at Bell and Butler Streets. "20 Years of Service to the Georgia Farmer." — 1944

BE A V-HOUSEWIFE

Buy FRESH FRUITS and VEGETABLES

Poultry, Live, Dressed, Cut-Up, Country Meat and Country Butter. Eggs. Native and Western Meat Markets. Seafoods. Independent Grocers. Super Markets. Cafes, Bakeries and Ice Cream.

Plenty of Free Parking Space

"Largest Retail Center for Farm Products in Georgia"

LITTLE STAR FOOD STORE

Brings BIG STAR Super Prices
To Municipal Market Shoppers

Girl Dies; 2 Soldiers Are Accused of Murder

DENVER, Jan. 13.—(INS)—Murder charges were filed today against two Lowry Field (Col.) soldiers in the death of Miss Grace Lipersick, a government clerk who died, police said, while the soldiers were preparing to perform an illegal operation.

Named in the murder complaint were T/4 William T. Reilly, Amarillo, Tex., and Staff Sergeant Sam H. Stuckey, Dallas, Tex. They were held in jail at Denver.

Police medical investigators declared that the soldiers "bungled" administration of a powerful anesthetic in a downtown Denver hotel room. Reilly and the girl had been friends for about six months.

BANK CLEARINGS

Bank clearings for yesterday totaled $20,900,000, as compared to $18,200,000 for the corresponding day last year, according to the Atlanta Clearing House Association.

Veterans' Administration Is Expanding Facilities

WASHINGTON, Jan. 13.—(AP)—The Veterans' Administration announced today it had more than 10,000 vacant hospital beds in its installations at last official count and that facilities for an additional 4,667 beds were under construction.

The administration also declared it now was converting 2,500 domiciliary beds in soldiers' homes for hospital use, and that "should circumstances warrant, a considerable number of additional domiciliary beds can be so converted." The administration has a total of 17,464 soldiers' home beds.

BERLIN KNOWS IT

LONDON, Jan. 13.—(AP)—A DNB broadcast from Berlin today said that among new arrivals at Gibraltar were 62 more Allied merchantmen, the British battleship Warspite, two French and two British torpedo boats, 10 corvettes and one submarine.

Two Are Dead Of Crash Hurts

Carlston Eugene Griggers, 24, of College Park, a member of the United States Navy, was killed early yesterday morning when the automobile in which he was riding crashed into a telephone pole on Hightower road.

Griggers.

H. C. Croft, 27, of 407 Washington street, East Point, who was riding with Griggers, died last night at Grady hospital.

Services for Griggers will be at 2:30 p. m. today at Martel church, near Hapeville. Burial will be in Hill Crest cemetery.

Services for Croft will be at 2:30 p. m. Sunday at the Harrison Road Baptist church and burial will be in Hill Crest.

Griggers, home on furlough from the Naval Base at Norfolk, Va., was riding with Croft and Troy Pearson, of Egan Park. Pearson was admitted to Grady hospital.

He is survived by his wife; his mother, Mrs. Mary Ollie Griggers, of Atlanta; his father, Carl L. Griggers, of Ben Hill, Ga.; a sister, Miss Estelle Griggers, of Atlanta, and a brother, John W. Griggers, of the United States Army, stationed in England.

Council Group Okays 35 Poolroom Permits

Permits for operation of 35 pool rooms in Atlanta were recommended favorably last night by city council's police committee, and four petitioners were cited to show cause at the committee's next meeting February 3 why their permits should not be denied. The recommendations will go to council Monday for action of that body.

The four places cited are at 228 Forrest avenue, 409 Marietta street, 761 Marietta street and 228 Carroll street.

CLASS DANCE

MILLEDGEVILLE, Ga., Jan. 13. The sophomore class of Georgia State College for Women will hold its annual dance Saturday evening, according to class officers, and music will be furnished by the newly organized orchestra of Georgia Military College, known as the Kay-Dets being under the direction of Cadet Lee Barfield.

U. S. S. Brownson Sunk Off Gloucester Dec. 27

WASHINGTON, Jan. 13.—(AP)—The Navy reported today that a destroyer sunk by Japanese planes at Cape Gloucester, New Britain, December 27 was the 2,100-ton U. S. S. Brownson.

At the same time the Navy announced that there were 30 survivors of the U. S. S. Saint Augustine, a gunboat which was sunk off Cape May, N. J., January 6.

The Navy said that 208 members of the Brownson crew survived.

Next of kin of all casualties aboard the two ships have now been notified.

Brown Offers Banking Bill

WASHINGTON, Jan. 13.—(AP)—Representative Brown, Democrat, Georgia, introduced a bill today designed to nullify a Federal Reserve Board order which prohibits correspondent banks from absorbing exchange charges.

The bill would give statutory permission for banks to waive exchange and collection charges against accounts maintained by small banks for clearance of checks.

The New York Herald-Tribune says in a Washington dispatch that legislation will be introduced by Representative Vinson, Democrat, Georgia, to give new ranks to the four American members of the combined chiefs of staff. Vinson was quoted as saying the new titles had not been decided but a bill will be introduced within a few days.

The purpose, the story says, is to bring them up to what might be termed "protocol equality" with their British counterparts. The four are General George C. Marshall, Army chief of staff; Admiral Ernest J. King, commander in chief of the fleet; Admiral William D. Leahy, chief of staff to the commander in chief (President Roosevelt), and General Henry H. Arnold, commanding general, Army air forces.

ASSUMES ODB DUTIES

Major Howard B. Hensel, formerly of the New York Office of Dependency Benefit, has assumed duties at the southeastern regional ODB here to succeed Major Arthur C. Keefer, who has been assigned to national ODB headquarters in Newark, N. J.

Good used bikes are in demand. They put cash in your hand when offered through the Want Ads of The Constitution.

Marietta House Job Authorized

The Constitution's Marietta News Bureau

MARIETTA, Ga., Jan. 13.—An additional 500 FPHA housing units have been approved for Marietta which will complete the originally planned 1,000 units, it was learned through authoritative sources last night.

The approximate $1,700,000 project adjacent to the Bell bomber reservation was designed to accommodate war workers at low-rental prices. Of the original 500 units, completed in August, 1943, all were occupied in a short time after completion and now have waiting lists.

The multi-unit buildings are furnished with water, light and gas utilities. Rentals vary from $30.50 for a one-bedroom unit to $37 for a three-bedroom unit. About one-fourth of the original 500 were furnished.

The FPHA homes are designed only as temporary buildings. However, streets in the new housing section of Marietta are being paved and plans are under way now for a shopping center to accommodate the somewhat isolated families. Regular bus service is extended to the occupants of the new sections.

Housing reports to date reveal that about 190 available housing units remain in Marietta. There are 500 privately owned units under construction in the Pine Forest reservation, fronting the new Atlanta-Marietta highway, which will be completed in another 45 days. The average rent will be about $45, unfurnished.

The entire building program in Marietta represents a $10,000,000 investment, Francis Shoup, contractor, stated.

DR. BASCH SLAIN

NEW YORK, Jan. 13.—(AP)—The Berlin radio said today that Dr. Victor Basch, 84-year-old former president of the French League for Defense of the Rights of Man, and his wife had been found "murdered" January 5 on a highway six miles from Lyon.

NU-WAY MARKET

100 SO. BROAD ST.
NEXT TO SILVER'S 5c & 10c STORE

PURE HOG LARD 4-LB. CTN. 69c

Beef Roast 25c LB.	Club Steak 33c LB.
Lamb Roast 19c LB.	Lamb Legs 22c LB.
Rib Stew 19c LB.	Short Ribs 12½c LB.
Pig Backbone 29c LB.	Pig Sides 25c LB.

SLICED BACON — 10-LB. BOX $1.55 EACH — 5-LB. BOX 79c EA.

Chitterlings 15c LB.

WE HAVE PLENTY CHEESE

BIG APPLE SUPER MARKETS

GARDEN-FRESH FRUITS & VEGETABLES

CELERY	TALL STALK	15c
ICEBERG LETTUCE	HEAD	12½c
FRESH SNAP BEANS	LB.	15c
GUNO APPLES	2 LBS.	15c
U. S. NO. 1 IRISH POTATOES	5 LBS.	19c
FANCY TOMATOES	LB.	17½c
YAMS NO. 1 GRADED	5 LBS.	40c

WHITE BELLE Cream Style CORN — 13 Points — No. 2 Can — 13c

GREENWICH, INN GRAPE PRESERVES — 16 Points — 2-Lb. Jar — 39c

VAN CAMP'S Pre-Cooked BEANS — 1 Point — 6-Oz. Box — 10c

CALIFORNIA BLACKEYE PEAS — No Points — 2-Lb. Cello. Bag 23c

STANDARD PACK CUT BEANS — No. 2 Can — 11c

WEEK-END SPECIALS
NOT RATIONED

SANTIS TOILET TISSUE	1,000 SHEETS	3 ROLLS 17c
CLO-WHITE BLEACHING	QUART BOTTLE	10c
MOTT'S APPLE CIDER	QUART BOTTLE	23c
KIBBLED DOGBURGER	PKG.	19c
GOLD MEDAL MACARONI OR SPAGHETTI	PKG.	10c
PETER PAN PEANUT BUTTER	9½-OZ. JAR	24c
BETTER BISCUIT FLOUR	25 LBS.	$1.25
STALEY'S GOLDEN SYRUP	1½-LB. BOTTLE	15c
MARSHAK'S CHOC. SYRUP	22-OZ.	38c
BREAKFAST OF CHAMPIONS WHEATIES	PKG.	10c
LIPTON'S TEA	¼-LB. PKG.	25c
RIVERSIDE COFFEE	1-LB. BAG	29c

FANCY FRUIT COCKTAIL — 30 Points — No. 2½ Can — 33c

NEW PACK MACKEREL — 15 Points — No. 1 Tall Can — 15c

NU-MAID MARGARINE — 6 Points — 1-Lb. Pkg. — 20c

NEW CROP PRUNES — Medium — 4 Points — 1 Lb. — 11c

STANDARD TOMATOES — 13 Points — No. 2 Can — 11c

SUPERFINE CORN, OKRA & TOMATOES — 14 Pts. — No. 2 Can — 19c

APRIL SHOWER PEAS — 12 Points — No. 303 Can — 13c

CHOICE WESTERN MEATS

ROUND STEAK	GRADE AA	LB.	39c
LOIN STEAK	GRADE A	LB.	39c
CHUCK ROAST	GRADE A	LB.	25c
PORK CHOPS	CENTER CUT GRADE A	LB.	37c
STEW BEEF	GRADE A	LB.	21c
BREAKFAST BACON	SLICED GRADE A	LB.	39c
FAT BACK	1 POINT	LB.	15c

BLUE PLATE MAYONNAISE — 8-OZ. JAR 20c

OMEGA FLOUR — 10 LBS. 70c

WOODBURY'S Facial SOAP — 3 FOR 23c

McCORMICK'S BLACK PEPPER — 8-Oz. Pkg. — 15c

Camay — 3 for 20c

IVORY FLAKES — LARGE 23c — MEDIUM 9½c

Rinso — Reg. 9½c — Lge. 23c — Giant 61c

LUX — 3 for 20c

BAILEY'S SUPREME COFFEE — 1-LB. BAG 29c

SUNSHINE KRISPY CRACKERS — Full Pound Package 19c

GOLD MEDAL FLOUR — KITCHEN TESTED — 10 LBS. 65c

PALMOLIVE — 3 Bars Lg. 20c

SUPER SUDS — Sm. 9½c Lg. 23c

NEW KLEK — Sm. 10c Lg. 20c

OCTAGON SOAP — 3 lg. 14c 2 sm. 5c

OCTAGON Toilet Soap — 2 for 9c

OCTAGON POWDER — 2 lg. 9c 3 sm. 8c

OCTAGON CLEANSER — 2 for 9c

OCTAGON GRANULATED — 9c

DUKE'S MAYONNAISE

Absolutely Pure and Uncooked

BE SURE IT'S DUKE'S

Duke's Mayonnaise will add that tempting tangy flavor to your Victory salads and luncheon sandwiches. It is uncooked and consists solely of fresh egg yolks, pure salad oil and the most delicious, delicate seasoning.

For Health . . . For Energy serve a salad at least once a day!

8-Oz. Jar 17c

794 Marietta St. — 968 Gordon St. — 25 Memorial Dr.

BUEHLER BROS.

90 BROAD ST., S. W. | 855 GORDON ST., S. W.

Center Cut PORK CHOPS 37c LB. — DIAMOND U GRADE A SLICED BACON 39c LB. — End Cut PORK CHOPS 30c LB.

SIRLOIN STEAK 29c Lb. — FRESH GROUND BEEF 25c Lb. — FRESH MEATY PORK SPARE RIBS 23c Lb.

FRESH—GRADE A MED. GA. EGGS 47c DOZ. IN CTNS.

FRESH PORK PICNICS 27c Lb. — FRESH PORK ROAST 34c Lb. — FRESH BEEF ROAST 22c Lb.

1-LB. BAG BAILEY'S SUPREME COFFEE 29c LB. — 4-LB. CTN. PURE HOG LARD 69c

Fresh Pork EARS 12c Lb. — Fresh Pig FEET 8c Lb. — Sliced PORK LIVER 22c Lb.

F. W. GRAND and SILVERS

WHITEHALL—HUNTER—BROAD
117 WHITEHALL—102 BROAD

JANUARY CLEAN-UP SOAP SALE

THREE LARGE SHIPMENTS JUST ARRIVED
BUY ALL YOU NEED

OCTAGON Cleanser 3 FOR 14c	GIANT SIZE OCTAGON SOAP or POWDER 3 FOR 14c	OCTAGON Toilet Soap 3 FOR 14c
MED. SIZE Supersuds 10c	LARGE FELS NAPTHA SOAP CHIPS 23c	LARGE Supersuds 23c
MED. SWAN 6c	REGULAR LIFEBUOY 7c	LARGE SWAN 10c
MED. Lux Flakes 10c	MED. SIZE OXYDOL or DUZ 10c	LARGE Lux Flakes 23c
LARGE IVORY SOAP 10c	MED. IVORY Snow or Flakes 10c	CAMAY SOAP 7c
MED. IVORY SOAP 6c	LARGE IVORY Snow or Flakes 23c	MED. LAVA SOAP 6c

KINGAN'S *Reliable* HAM

More plentiful now!

. . . a real delight!

The juicy flavor, mildness and tenderness of KINGAN'S RELIABLE HAM is a real delight! Now that it is more plentiful, it's a grand short-cut to delicious dinners. You can buy RELIABLE HAM by the pound or slice to fit your "ration" budget.

KINGAN & CO. ★ ★ ★ PURVEYORS OF FINE MEATS SINCE 1845

BACK THE ATTACK ★ ★ BUY UNITED STATES WAR BONDS

TODAY'S CROSSWORD PUZZLE

ACROSS

1 Deceive.
8 The feminine side.
15 Strained.
16 Stimulation.
17 Calumny.
18 Masculine name.
19 Moved easily.
20 Jewish month
22 Fortune.
23 Large cask.
24 Harpoon.
25 Twitching.
26 River in Germany.
28 Fragment.
30 Fault.
31 An amulet.
33 Injured.
35 As it is written: mus.
36 Limb.
37 Commission merchants.
41 Temporary expedient.
45 Tax.
46 Fore-and-aft rigged vessel.
48 Black fin snapper.
49 Caucho tree.
50 Vehicle.
51 Dove.
52 Game vertebrate.
54 Ancient city in Palestine.
56 Immersed.
57 Thrash.
59 Hydrocarbon compound.
61 Deceitful.
62 Sailor.
63 Complained.
64 Gliders.

DOWN

1 Faux pas.
2 Contain.
3 Pigment used to give color to paint.
4 Grant.
5 Issue.
6 Seikan.
7 Charm.
8 Injured.
9 Persia.
10 French coin.
11 Sod.
12 Eastern.
13 Rubber substitute.
14 Despoiled.
21 Title of respect.
27 Venturesome.
28 Flash of light.
29 Extinction.
30 Shoe uppers.
32 Corroded.
34 Back.
37 Weep noisily.
38 Assuage.
39 Fold.
40 Made safe.
41 Sharp outcries.
42 Real.
43 Torn.
44 Designers of leather by perforation.
47 Small child.
53 Female servant in Hindu law.
54 Chief Roman divinity.
55 Canaan giant.
56 Gash.
58 Large container.
60 Masculine name.

Solution to Yesterday's Puzzle

TURKEY DINNER
PAPOOSE IDIOTIC
AB DATA VEST PO
REDS ERBIA EWER
ATE ORLANDO ANA
MINOR IRE MODEL
OCTAGONS TIGERS
KANG PATH
ATTUNE MINTAGES
NURMI DAL EMILE
ABA CLANGOR LED
DUMP AMORC LAVA
EL EARN ITEA AT
MASSAGE MEDIATE
ROOMED STERNE

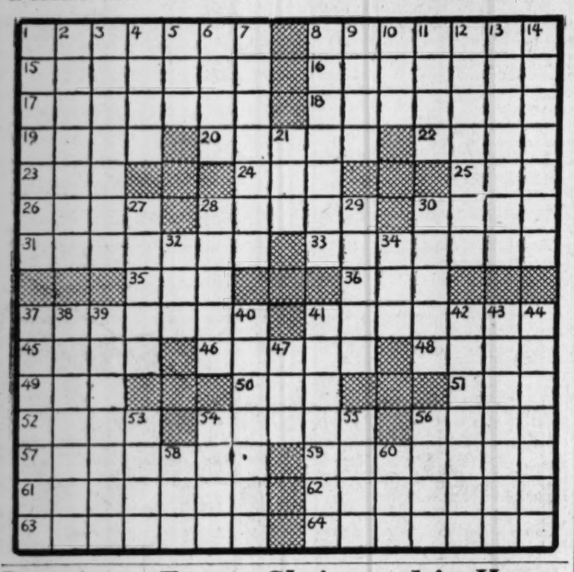

Destroyer Escort Christened in Honor Of Georgia Officer, Eugene E. Elmore

U. S. S. Eugene E. Elmore, destroyer escort named in honor of a Georgia naval commander killed in the sinking of the cruiser Quincy, was christened by his wife Wednesday at the Fore river shipyard of the Bethlehem Steel Company, Quincy, Mass.

A native of Americus, Ga., Commander Elmore was killed during the battle of Savo Island in August, 1942. He attended high school in Anderson, S. C., and attended the Naval Academy at Annapolis.

Commissioned an ensign in 1922, he was assistant professor of naval tactics and science, Naval Reserve Officers' Training Corps Unit, at Yale University, and served as instructor in the department of marine engineering at the Naval Academy. After a year as officer in charge of the Navy recruiting station at Macon, Ga., he joined the U. S. S. Quincy as engineer officer in October, 1940.

The son of Mr. and Mrs. Eugene E. Elmore Sr., of 3894 Peachtree road, Commander Elmore received posthumously the Purple Heart, and had been awarded the Victory medal, the second Nicarauguan Campaign Medal, the American Defense Service Medal, Fleet Clasp and the Asiatic-Pacific area campaign medal.

In addition to his parents and wife, he is survived by two sons, William K. Elmore, of York, Pa., and Eugene E. Elmore III; his grandmother, Mrs. Margaret Evans, and a sister, Mrs. Irvin T. Ragsdale, all of Atlanta.

MacARTHUR RALLY MONDAY

CHICAGO, Jan. 13.—(AP)—Leaders of the General Douglas MacArthur for President clubs in various sections of the nation planned today to meet here next Monday. Joseph P. Savage, president of the Illinois group, announced invitations to the parley had been accepted so far by representatives of clubs in Illinois, Missouri, Wisconsin, Massachusetts, Ohio, Minnesota, California and Indiana. Invited also were spokesmen for MacArthur organizations in West Virginia and Montana.

AUNT HET

By ROBERT QUILLEN.

"Cuttin' my hand turned out to be a real pleasure. It was the first time in 10 years that Pa got distressed enough to call me Sweetheart."

KNOW YOUR FOODS ... by Mary Bell

A SHORTAGE OF EDIBLE FATS CAUSED THE LEADERS OF THE FRENCH NAVY—IN 1869—TO INSPIRE THE ORIGINATION OF MARGARINE BY A SCIENTIST NAMED MEGE-MOURIES.

SINCE THEN A MARGARINE KNOWN AS *NU-MAID*—NOTED FOR ITS MILD, SWEET CHURNED-FRESH FLAVOR—HAS WON ITS WAY INTO MULTITUDES OF AMERICAN HOMES.

IT IS USED AS A SPREAD FOR BREAD AND IN BAKING, SEASONING AND FRYING. IT IS PREFERRED FOR CAKES AND PIES.

TABLE-GRADE *NU-MAID* IS 97% DIGESTIBLE AND IS ENRICHED WITH 9,000 USP UNITS OF THE "PEP-UP" VITAMIN A. GET *NU-MAID* AT YOUR GROCERS.

"Yours for finer flavor"

NU-MAID

THE MIAMI MARGARINE CO., CINCINNATI

SMITTY

Bishops Plan State Crusade

By DR. THOMAS M. ELLIOTT.

Atlanta's resident Methodist bishops, Arthur J. Moore, of the Atlanta area, southeastern jurisdiction, and Lorenzo H. King, of the Atlantic coast area, central jurisdiction, have completed arrangements for two sessions of the bishops' crusade to be held in Georgia next week.

The Tuesday meeting in Atlanta will be conducted by Bishop King for all Negro Methodist ministers of the Atlantic coast area, and will be held at the Central Methodist church, 505 West Mitchell street.

The Wednesday meeting in Macon, at Mulberry Street church, will be conducted by Bishop Moore, to be attended by ministers of the North Georgia and South Georgia annual conferences.

In addition to Bishop King, other speakers to be heard at the Atlanta meeting will be Bishop Moore, Dr. John R. Mott, Dr. Charles W. Eiglehart and Dr. Harold W. Bosley. At the Macon meeting, in addition to Bishop Moore, speakers will be Bishop Edwin H. Hughes. Bishop Lorenzo H. King, Dr. Charles W. Eiglehart and Dr. Harold W. Bosley.

The Georgia crusade mass meetings are two of more than a hundred such meetings being held this month in 72 key cities of America, led by all the active Methodist bishops and other church celebrities is to arrange the 8,000,000 American Methodist communicants and induce them to give personal expression to their desires for legislation that will have a moral influence on the postwar world.

Through all Methodist boards, commissions, ministers and laymen the crusade program will be promoted until every member of the denomination is reached and urged to give expression in writing to congressmen and senators.

JUST NUTS

Ration Dates

January 15—Sugar stamp No. 29 in book four, good for five pounds, expires.

January 16—Sugar stamp No. 30 in book four, good for five pounds of sugar until April 1.

January 20—Green stamps D, E and F in book No. 4, good for processed foods, expire.

January 24—Period two coupons for 10 gallons of fuel oil expire.

January 29—Brown stamps R and S, in book three, good for meats and fats, expire.

January 31—Date for holders of B gasoline ration coupons to have tires inspected if they are on schedule of every four months.

February 8—A-8 gasoline coupons expire.

February 20—Green stamps G, H and J, in book No. 4, good for processed foods, expire.

February 21—Period three coupons good for 10 gallons of fuel oil expires.

February 28—Date for tire inspection for holders of C gasoline ration coupons if the holders are up to schedule on having tires checked every three months.

Allies Defeat Japs 4-1 In Rabaul Air Fights

GUADALCANAL, Jan. 13.—(AP) Allied planes shot down Japanese interceptors at the rate of better than four to one in air battles over the Rabaul-Kavieng area from December 23 to January 11.

In that period, American and New Zealand fliers from bases in the Solomons destroyed 242 enemy aircraft above Rabaul, New Britain, and Kavieng, New Ireland. Our losses were 56 planes.

Marine Corsairs led the way, knocking out 70 Japanese planes that attempted to break up the attacks.

Lawyer Indicted in Death Of Abnormal Baby Son

PITTSFIELD, Mass., Jan. 13.—(AP)—John Franklin Noxon Jr., 47-year-old corporation lawyer, was indicted, charged with murder in the first degree today, by the Berkshire county grand jury in the electrocution, September 22, of his six-month-old abnormal son, Lawrence.

Defense counsel said today it would file a motion to have the indictment quashed and also would request the names of witnesses who testified before the grand jury.

BOY LOSES FINGERS

BARNESVILLE, Ga., Jan. 13.—Jimmy Williams, 17-year-old son of Mr. and Mrs. Harvey Williams, lost three fingers from his right hand as a result of an accident he suffered while at work in the market of a local grocery store. The youth got his hand caught in a sausage grinder, and the fingers were so badly mangled that he had to have them amputated in a Griffin hospital.

BATMAN

DICK TRACY

ORPHAN ANNIE

MOON MULLINS

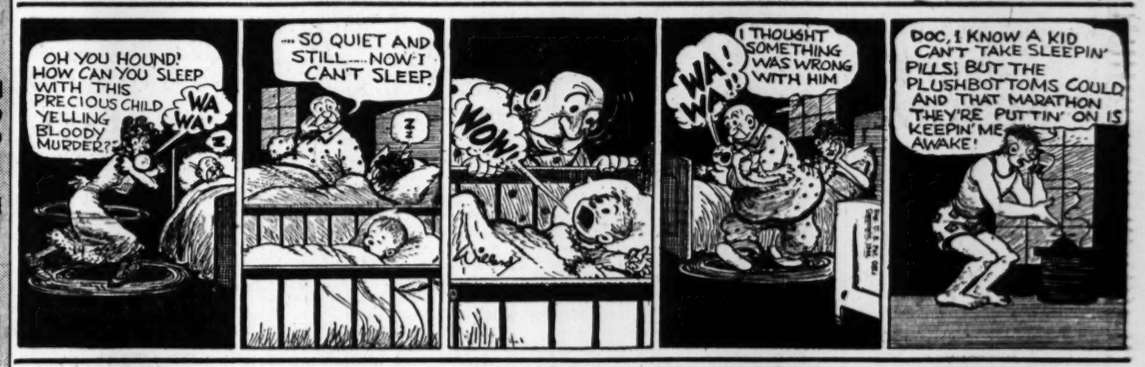

SMILIN' JACK

TERRY

SUPERMAN

for friends . . .

Whether you are in the service or not your loved ones want your portrait. Have it made today in Kays modern, scientific studio. No appointment is necessary. Finest quality workmanship.

3 Quality Portraits $3.95

PAY ONLY 50c A WEEK

KAY Jewelry Co.

THE PORTRAIT STUDIO AT...

KAY'S DIAMONDS

Are the Same Fine Quality They Were Before the War Started. A Perfect Investment.

"A Written Guarantee With Every Stone."

IT'S O.K. TO OWE KAY

KAY JEWELRY CO.

3 PEACHTREE ST.

IT'S O. K. TO OWE KAY

KAY'S

THE GUMPS

Funeral Notices

CROFT, Mr. Harry—passed away January 13 in a private sanatorium in his 27th year. Funeral arrangements announced later. Paul T. Donehoo.

CROUCH—Funeral services for Mrs. Laura B. Crouch were held Thursday, Jan. 13, 1944, at 5:30 o'clock at Spring Hill. Rev. C. C. Buckalew officiated. The remains were taken to Harrisonburg, Va., for interment. H. M. Patterson & Son.

ALEXANDER, Mr. J. W.—The friends and relatives of Mr. J. W. Alexander, Mr. and Mrs. J. H. Alexander, Mr. and Mrs. Sam Alexander, Mr. Luther Alexander, Mr. and Mrs. B. C. Trammell, all of Alpharetta, are invited to attend the funeral of Mr. J. W. Alexander today (Friday), January 14, 1944, at 2 p. m. at the residence, Rev. J. M. Guest officiating. Interment in Old Big Creek cemetery. Louie E. Jones Funeral Home, Alpharetta.

IVEY, Mrs. Clyde—died at a private hospital Thursday, January 13, 1944. She is survived by her husband, Mr. Clyde Ivey, Norcross, Ga.; one daughter, Marjorie; one brother, Mr. Bryant Robertson, Norcross, Ga.; one sister, Mrs. Annie Ross, East Point, Ga. Funeral services will be conducted from Mt. Carmel Methodist church, Norcross, Ga., this (Friday) morning, January 14, at 11 o'clock (C. W. T.), Rev. Allen Phillips officiating. F. Q. Sammon Funeral Home, Norcross, Ga.

FOWLER, Mrs. J. R.—The friends and relatives of Mr. and Mrs. J. R. Fowler, Mr. and Mrs. W. C. Hood, Mr. and Mrs. W. M. Derden, of Alpharetta; Mr. and Mrs. E. N. Fowler, Atlanta; Mr. and Mrs. J. H. Fowler, Mr. and Mrs. J. O. Fowler, Mr. and Mrs. J. D. Fowler, Mr. and Mrs. James Maynard, Mr. and Mrs. Roy Milner, Barnsville, Ga.; Mr. Henry Hughes, Canton, Ga.; Mr. and Mrs. S. C. Hughes, Mr. J. C. Hughes, of Woodstock, Ga., are invited to attend the funeral of Mrs. J. R. Fowler Friday afternoon at 2:30 p. m. from Little Union Baptist church. Rev. B. A. Phillip, Rev. S. T. Hughes will officiate. Interment in churchyard. Roswell Store Funeral Home.

SHORT, Mr. J. M.—The friends of Mr. and Mrs. J. M. Short, Private Earl Short, Mr. Harold Short, Miss Kathryne Short, Miss Betty Joe Short, Mr. and Mrs. O. A. Lang, Mr. and Mrs. W. A. Chandler, Mr. and Mrs. S. C. Turner, Mr. and Mrs. L. A. Canady, Mr. and Mrs. W. W. Maddox, Mr. and Mrs. Chester Short and Mr. and Mrs. Oscar Short are invited to attend the funeral of Mr. J. M. Short this (Friday) afternoon at 2:30 o'clock at the Second Baptist church, College Park, Ga. Rev. Toombs McGaughey and Rev. H. L. Folsom will officiate. Interment in College Park cemetery. Members of the Followship Class will serve as pallbearers and assemble at the church at 2:15. The remains will lie in state at the church from 1:30 till 2:30. A. C. Hemperley & Sons.

Cemeteries

MAGNOLIA
WA. 0946.

Monuments

IF YOU haven't marked mother's and father's grave, don't put it off. See our large display. No advance in price. Save salesman commissions.
Call Night or Day, DE. 2321.
DIXIE MARBLE & GRANITE CO.
DeKalb and Mayson Aves., Atlanta, Ga.

MARK your loved one's grave. See our display of monuments and markers before you buy. Quick delivery from stock on hand.
INTERSTATE MARBLE & GRANITE WORKS
3679 West View Drive, S. W. Phone RA. 4919. Opposite ent. West View cemetery.

Acknowledgement Cards
Engraved Promptly—Samples Sent
J. P. STEVENS ENGRAVING CO.
WAlnut 6870. 110 Peachtree St.

Funeral Notices

GRIFFIN, Mr. William Ellis—of 463 Peachtree street, N. E., died January 13, 1944. His remains were carried to Woodland, Ga., this (Friday) morning for funeral and interment. Harry G. Poole, funeral director.

POLLACK, Mr. Joel—Funeral services for Mr. Joel Pollack will be held this (Friday) morning at 10 o'clock at the chapel of Sam R. Greenberg & Co. Rabbi Harry H. Epstein and Cantor Joseph Schwartzman will officiate. Interment, Greenwood cemetery.

WEST, Mr. M. F.—Funeral services for Mr. M. F. West will be held this (Friday) afternoon at 4 o'clock at the College Park Christian church. Rev. G. F. Wilson will officiate. Interment in College Park cemetery. Pallbearers selected please assemble at the church at 3:45. The remains will lie in state at the church from 3 until 4 o'clock. A. C. Hemperley & Sons.

CATES, Miss Jennie—The friends and relatives of Miss Jennie Cates, Mr. and Mrs. John R. Cates, Miss Lucia Cates, of Newnan, Ga.; Captain and Mrs. John Inzer, of Fort Benning, Ga.; Lieutenant (j.g.) J. R. Cates Jr., U. S. Naval Reserve, are invited to attend the funeral of Miss Jennie Cates in Newnan, Ga., Friday afternoon at 3 o'clock from the residence of Mr. John Cates, Rev. L. O. Leavell officiating. Interment in Oak Hill cemetery. Beard-Askew-Trippe, Newnan, Ga.

DAVIS—The friends and relatives of Mr. James A. Davis, Mrs. R. L. Davis, Mr. Robert K. Davis, Mr. and Mrs. LeRoy O. Davis, U. S. N., are invited to attend the funeral of Mr. James A. Davis Friday, Jan. 14, 1944, at 2 o'clock, at Spring Hill, Rev. H. C. Stratton and Rev. W. J. deBardeleben officiating. Interment, Greenwood cemetery. The pallbearers will be Mr. A. C. Eubanks Jr., Mr. Emory Thomas, Mr. Henry M. Williams, Mr. Watson Stone, Mr. James F. Polk, Mr. George L. Edwards. H. M. Patterson & Son.

THURSTON, Mr. Martin Luther—The friends and relatives of Mr. M. L. Thurston, Mr. and Mrs. H. O. Thurston, Mr. and Mrs. John A. Thurston, Mr. Will Thurston, Mr. and Mrs. H. G. Dickson, Mrs. J. H. Epting, 10 grandchildren and one great-grandchild are invited to attend the funeral of Mr. Martin Luther Thurston Friday, January 14, at 3 p. m. (C. W. T.) from the Prince Avenue Baptist church in Athens, Ga. Interment, Oconee Heights cemetery. The remains will lie in state at the church from 2 p. m. until funeral time. Pallbearers please meet at the church at 2:45 p. m. Pruitt-Yarn Funeral Home, 978 Bankhead avenue, N. W.

WESTBROOKS, Mrs. W. W.—The friends and relatives of Mr. and Mrs. W. W. Westbrooks, of Doraville, Ga.; Mr. and Mrs. J. E. Westbrooks, of Norcross, Ga.; Mr. and Mrs. O. L. Brumbelow, Mr. and Mrs. W. T. Brumbelow, of Alpharetta, Ga.; Mr. and Mrs. C. W. Westbrooks, of Atlanta; Mr. and Mrs. E. L. Westbrooks, of Sandy Springs, Ga.; Mr. and Mrs. O. J. Westbrooks, of Doraville, Ga.; Mr. and Mrs. Felton Murdock, of Smyrna, Ga.; Mr. and Mrs. L. M. McPherson, of Marietta, Ga.; Mr. and Mrs. J. R. Patterson, of Jasper, Ala.; Mr. and Mrs. L. D. Singleton, of Athens, Ga.; Mr. and Mrs. M. D. Singleton, of Gainesville, Ga., are invited to attend the funeral of Mrs. W. W. Westbrooks this (Friday) morning at 11 o'clock from Mt. Pisgah Methodist church. Rev. J. N. Perry, Rev. Leon Boss will officiate. Interment in churchyard. Roswell Store Funeral Home, Roswell, Ga.

James Alfred Davis, 36, Succumbs; Rites Today

James Alfred Davis, 36, died at his home, 805 Stewart avenue, S. W., early yesterday after a long illness. He was a member of the Capitol View Methodist church.

Funeral services will be held at 2 p. m. at Spring Hill, with the Revs. W. J. DeBardelaben and C. H. Stratton officiating. Burial will be in Greenwood cemetery.

He is survived by his mother, Mrs. R. L. Davis, and two brothers, R. K. Davis and Leroy Davis, all of Atlanta.

NEW FARM AGENT

LAGRANGE, Ga., Jan. 13.—(AP) Clarence E. Sherrod, assistant agricultural agent in Fulton county, succeeds Frank Pope as Troup county agent. Pope resigned to manage the estate of Mr. and Mrs. Fuller E. Callaway Jr.

Funeral Notices

GOWER—Funeral services for Dr. W. J. Gower Sr. will be held Friday, Jan. 14, 1944, at 11:30 o'clock at Spring Hill. Dr. Arthur Jackson and Dr. G. J. Davis officiating. Interment in West Vew. H. M. Patterson & Son.

HERNDON, Mr. Eugene F.—of Key West, Fla., formerly of Atlanta, Ga., died Jan. 13, 1944. Surviving are his wife, son, A. M. M. 1 C. E. F. Herndon Jr., U. S. N.; daughter, Miss Mitzi Herndon; mother, Mrs. Elizabeth Smith. H. M. Patterson & Son.

SMITH, Master Charles Leon—of 241 Memorial drive, S. E., died January 13, 1944. He is survived by his parents, Mr. and Mrs. Hoke Smith; sisters, Jannie Mae Smith, Virginia Sue Smith, Barbara Ann Smith, Shirley Smith; brother, Marvin Smith; grandmother, Mrs. Jannie Fowler. Arrangements by Harry G. Poole.

COBB—The friends and relatives of Mr. and Mrs. Harry L. Cobb, Sgt. Carroll E. Cobb, U. S. A., Atlanta; Mr. and Mrs. Harrison S. Cobb, Boulder, Col., are invited to attend the funeral of Mr. Henry L. Cobb Saturday, Jan. 15, 1944, at 9:30 o'clock, at the Winship Chapel of the First Presbyterian church, with remains placed in state at 9 o'clock, Rev. Osborn McKay officiating. H. M. Patterson & Son.

MASON, Mr. A. Fred—Friends and relatives of Mr. and Mrs. A. Fred Mason, Mr. and Mrs. O. A. Mason, Mr. and Mrs. C. A. Mason, Mr. and Mrs. O. A. Mason Jr., Mrs. Lethia Ann Mason and Mrs. J. C. Mason are invited to attend the funeral of Mr. A. Fred Mason this (Friday) afternoon at 2 o'clock from the chapel of Howard L. Carmichael. Dr. W. A. Duncan will officiate. Interment, Roseland cemetery. The following gentlemen will act as pallbearers and assemble at the chapel at 1:45 o'clock: Mr. Raymond Brown, Mr. H. B. Christian, Mr. J. W. Anderson, Mr. J. S. Whaley, Mr. T. K. Merritt and Mr. H. B. Coady.

CLARK—The friends and relatives of Mrs. Mallie Browning Clark, Atlanta; Mr. and Mrs. A. L. Moore, Chicago; Mr. and Mrs. H. E. Browning, Washington, D. C.; Mr. E. F. Browning, Ensign Robert F. Browning, U. S. N.; Lt. j. g. W. J. Childs, U. S. N.; Sgt. A. D. Childs, U. S. A.; Mr. and Mrs. W. A. Gaddis, Hodges, S. C.; Mrs. Bertie Brown, Mrs. Carrie Busbee, Tampa; Mr. and Mrs. A. J. Brown, Mr. and Mrs. T. H. Shirley, Mr. and Mrs. W. S. Kay, all of Thomasville, N. C.; Mr. and Mrs. F. M. Kay, Anderson, S. C.; Mr. and Mrs. W. M. Kay, Port Arthur, Tex., are invited to attend the funeral of Mrs. Mallie Browning Clark Saturday, Jan. 15, 1944, at 2 o'clock, at Spring Hill, Rev. J. C. Daniel officiating. Interment in Crest Lawn cemetery. H. M. Patterson & Son.

Eugene F. Herndon Dies Following Heart Attack

Eugene F. Herndon, of Key West, Fla., formerly of Atlanta, who was connected with the Navy Planning Board, died of heart attack yesterday in a Panama City hotel.

Arrangements will be announced by H. M. Patterson & Son.

In addition to his wife he is survived by a son, Aviation Machinist Mate E. F. Herndon Jr., of Chamblee; a daughter, Miss Mitzi Herndon, and his mother, Mrs. Elizabeth Smith.

Weather

ATLANTA—One year ago today (January 15, 1943): High 62; low 44.

SUN AND MOON FOR TODAY.
Sun rises 7:44 a. m.; sets 5:51 p. m.
Moon rises 9:50 p. m.; sets 10:22 a. m.

GEORGIA—Mostly cloudy Friday with occasional light rain south portion. Not much change in temperature. Saturday partly cloudy and continued rather cool.

LOCAL WEATHER REPORT.

Highest temperatre	43
Lowest temperature	35
Mean temperature	39
Rainfall in past 24 hours	.00
Rainfall since first of month	1.87
Deficiency since first of month	—.13
Rainfall since January 1	1.87
Deficiency since January 1	—.13

WASHINGTON, Jan. 13.—Weather Bureau report of temperature for the 24 hours ending 8 p. m. in the principal cotton-growing areas and elsewhere:

STATION—	High	Low
Asheville	42	27
Atlantic City	34	20
Birmingham	43	34
Boston	30	20
Chicago	28	3
Cleveland	28	12
Denver	50	15
Detroit	28	13
Duluth	30	2
Fort Worth	33	25
Jacksonville	51	49
Kansas City	31	11
Louisville	29	15
Memphis	32	24
Meridian	39	32
Miami	76	64
Mobile	48	41
New Orleans	50	43
New York	34	24
Savannah	45	40
Washington	33	23

Mortuary

MRS. R. L. LAUGHLIN.
Funeral services for Mrs. R. L. Laughlin, of 579 Techwood drive, N. W., who died Wednesday, were held yesterday at Spring Hill, with the Rev. C. C. Cliett officiating. Burial was in Warsaw cemetery, near Duluth, Ga.

MRS. MALLIE BROWNING CLARK.
Funeral services for Mrs. Mallie Browning Clark, of 531 Chappelle road, N. W., who died Wednesday, will be held at 2 p. m. tomorrow at Spring Hill, with the Rev. J. C. Daniel officiating. Burial will be in Crest Lawn cemetery.

MRS. LAURA B. CROUCH.
Mrs. Laura B. Crouch, of 685 Argonne avenue, N. E., died Wednesday at the residence. Funeral services were held yesterday at Spring Hill, with the Rev. E. M. Altman officiating. Burial was in Harrisonburg, Va. Surviving is her daughter, Miss Irene Crouch, of Atlanta.

CHARLES LEON SMITH.
Charles Leon Smith, the six-year-old son of Mr. and Mrs. Hoke Smith, of 241 Memorial drive, S. E., died yesterday in a private hospital. Arrangements will be announced by Harry G. Poole. In addition to the parents he is survived by four sisters, Janie Mae, Virginia Sue, Barbara Ann and Shirley Smith; a brother, Marvin Smith, and his grandmother, Mrs. Janie Fowler.

JOEL POLLACK.
Joel Pollack, tailor and native of Russia, who lived in a downtown hotel, died yesterday in a private hospital. Services will be at 1 p. m. today at the chapel of Sam R. Greenberg & Co., Rabbi Harry H. Epstein and Cantor Joseph Schwartzman officiating. Burial will be in Greenwood.

HARRY L. COBB.
Harry L. Cobb, of 1030 Piedmont avenue, N. E., formerly of Fort Myers, Fla., died yesterday in a private hospital. Services will be at 9:30 a. m. tomorrow at Winship chapel, First Presbyterian church, the Rev. Osborne McKay officiating. Surviving are his wife and two sons, Carroll E. Cobb, of Atlanta, and Harrison S. Cobb, of Boulder, Col.

JOSEPH C. TAYLOR.
Services for Aviation Cadet Joseph C. Taylor, son of Mr. and Mrs. Cecil M. Taylor, of 372 Southerland terrace, N. E., who died January 6 in Kingman, Ariz., will be at 3 p. m. Sunday at Spring Hill, with the Rev. E. C. Few and the Rev. B. C. Speers officiating. Burial will be in West View. Besides his parents he is survived by a sister, Miss Ruth Taylor.

WILLIAM ELLIS GRIFFIN.
William Ellis Griffin, 62, of 463 Peachtree street, N. E., died yesterday in a private hospital. The body will be taken to Woodland, Ga., for funeral services and burial. Survivors include three sisters, Mrs. R. B. Woodall and Miss Mary Anne Griffin, of Woodland, and Mrs. W. S. Black, of Thomaston, Ga., and two brothers, J. C. Griffin, of Macon, Ga., and O. R. Griffin, of Columbus, Ga. Harry G. Poole in charge.

MARTIN LUTHER THURSTON.
Services for Martin Luther Thurston, 87, who died yesterday in a private hospital, will be at 3 p. m. today from the Prince Avenue Baptist church in Athens, with burial in Oconee Heights cemetery. He is survived by two daughters, Mrs. H. G. Dickson, of Atlanta, and Mrs. J. A. Epting, of Athens; three sons, H. O. Thurston, of Atlanta; John A. Thurston, of Macon, and Will Thurston, of Columbus; 10 grandchildren and one great-grandchild.

Lodge Notices

The regular convocation of Mount Horeb Chapter No. 155, R. A. M., will be held in W. D. Luckie temple this (Friday) evening at 7:30 o'clock. All duly qualified companions are cordially invited to attend.
JAMES P. FLYNN, H. P.
C. C. CHAMBERLAIN, Sec.

The regular communication of Piedmont Lodge No. 447, F. & A. M., will be held in the Masonic temple this (Friday) evening, January 14, at 7:30 o'clock. Light refreshments will be served, and all Masons cordially invited to attend. By order of
JOHN L. NEWMAN, W. M.
BARTIS E. GOODMAN, Sec.

LEGAL NOTICES.

NOTICE of the Annual Shareholders' Meeting of the Standard Federal Savings & Loan Association at 5:00 p. m., on Thursday, January 20, 1944, at 48 Broad street, N. W., Atlanta, Ga., is hereby made in compliance with Charter, By-Laws and Regulations.
J. L. R. BOYD, Secretary.

NOTICE.
The annual meeting of the Shareholders of the Atlanta Federal Savings & Loan Association will be held at the office of the Association, No. 22 Marietta Street, at 2:00 p. m. on the 20th day of January, 1944.
This the 3rd day of January, 1944.
W. O. DUVALL, Secretary.

NOTICE TO MANUFACTURERS, JOBBERS, DEALERS AND RECAPPERS
Sealed proposals will be received by the undersigned until 11 oclock A. M., C. W. T., Wednesday, January 19th, 1944, for furnishing Fulton county new truck and automobile tires, tubes and recapping tires. Specifications and proposal blanks on file in this office. Proposals received after the above time cannot be accepted. The right is reserved to accept or reject any or all bids and to waive technicalities.
C. M. HOLLAND, Purchasing Agent, Fulton County, Ga., 507 Courthouse.

NOTICE TO DEALERS IN LAUNDRY EQUIPMENT.
Sealed bids will be received at the office of Supervisor of Purchases, State of Georgia, at 142 State Capitol, Atlanta, Georgia, until 10:30 A. M., C. W. T., January 25, 1944, for the purchase of four C-51 Unipress air-driven presses, or equal, each equipped with ½" trap (new); 4 C-54 Unipress air-driven presses, or equal, each equipped with ½" trap (new); 1 VPU 809 Curtis air compressor, 12 press capacity, or equal (new); 1 Rebuilt 42x84 Wood washer belted motor drive, 2 pocket, or equal; 1 Rebuilt 48" open top motor-driven extractor, or equal; 1 50-gal. starch cooker (new); 1 26x30 Western dry cleaning washer (new) or equal; 1 24" Extractor (Rebuilt) or equal; 1 750-gallon Kelmaker filter, or equal; 1 Rebuilt 30x42 Dry Cleaning tumbler, or equal; 1 42" Loyal dry cleaning press (new) or equal; for the Georgia State Prison, Reidsville, Georgia. Bids may be made on the above named equipment or its equal. Further specifications may be obtained at room 138 State Capitol. This notice is in accordance with the Acts of the General Assembly of Georgia, approved March 24, 1939.
W. N. PATE,
Supervisor of Purchases.

(COLORED.)

WADLEY, Mrs. Hattie Lou—of 498 Markham street, S. W., died at a local hospital January 12. Funeral announced later. Sellers Bros.

HEARD, Mrs. Carnelia—grandmother of Mrs. Louise Jones, passed away at her residence, 28½ Fulton street, January 13. Funeral announced later. Pollard.

BAKER, Mrs. Fannie—of 606 Ashby street, N. W., the wife of Deacon Lewis Baker, died at her residence January 13. Funeral will be announced later. Murdaugh Bros.

ARNOLD, Mrs. Lola Moore—The friends and relatives of Mrs. Lola Moore Arnold, Miss Claudine R. Moore, Mr. and Mrs. Love Van Martin, Mr. and Mrs. J. O. Ellison, of Grantville, Ga., and Mrs. Pearl Thomas, of Flint, Mich., are invited to attend the funeral of Mrs. Lola Moore Arnold Saturday, January 15, at 11:30 a. m. from our chapel. Continued services and interment will be conducted in Gainesville, Ga., Sunday, January 16. Ivey Bros., morticians.

SANDERS, Mr. Willie K.—of Austell, Ga. Friends and relatives of Mrs. Willie K. Sanders, Mr. and Mrs. Walter Sanders, Mr. and Mrs. James Sanders, of Austell, Ga.; Mr. and Mrs. Wellborn Sanders, of Marietta, Ga.; Mr. and Mrs. Burance Ware, of Chicago, Ill.; Private and Mrs. Howard Robinson, Mrs. Janie M. Jackson Sanders, Miss Annie Ruth Sanders, of Atlanta, and Corporal William H. Sanders, overseas, are invited to attend the funeral of Mr. Willie K. Sanders this (Friday) at 2 p. m. from South Atlanta M. E. church, Rev. Baxter, Rev. Bridges and Rev. Adolphus Dickerson officiating. Flower ladies and pallbearers are requested to meet at the church. Interment, Causey Chapel cemetery. Haugabrooks.

Card of Thanks.

We wish to thank the many friends for kindness and expressions of sympathy shown during the illness and passing of our sister, Mrs. Mattie L. Heard, who died in Athens, Ga.
MRS. MARY B. GARRISON,
MRS. BERTHA C. GRESHAM.

(COLORED)

BROADUS, Deacon Walter—of McDonough, passed away January 13. Funeral announcement later. Speer & Speer, McDonough.

EALEY, Infant—of Mr. and Mrs. Frank Ealey, 353 Old Wheat street, passed away January 12. Funeral announcement later. Haugabrooks.

CODY, Mr. Eddie Lee—The friends and relatives of Mr. and Mrs. Eddie Lee Cody and family, of 171 Holderness street, S. W.; Mr. and Mrs. Jesse B. Lawson, Mr. and Mrs. Otis C. Lawson, all of Atlanta; Private and Mrs. Raymond Jenkins, and Mrs. Bertha Cody, all of Macon, Ga., are invited to attend the funeral of Mr. Eddie Lee Cody Tuesday, January 18, at 3 o'clock at Turner's Temple Methodist church, Macon, Ga. Interment, Linwood cemetery. The remains will be sent to Macon tomorrow (Saturday) at 10:15 a. m. (E. W. T.) via Central of Georgia Railway. Sellers Bros.

HAMILTON, Mr. A. D. Sr.—passed away at his residence, 102 Howell street, N. E., Wednesday, January 12. The friends and relatives of Mr. A. D. Hamilton Sr., the husband of Mrs. A. D. Hamilton Sr., Mr. and Mrs. Z. M. Cochrane and family, of Brooklyn, N. Y.; Attorney and Mrs. T. B. Hamilton, of Pittsburgh, Pa.; Dr. and Mrs. H. C. Hamilton and family, of Atlanta, Ga.; Mr. and Mrs. M. M. Hamilton and son, of Augusta, Ga.; Miss Nell Marie Hamilton, Dr. and Mrs. J. R. Hamilton and family, of Atlanta, Ga.; Mr. and Mrs. James Hamilton, of Chicago, Ill.; Mr. and Mrs. Alex Hamilton III, of Atlanta, Ga.; Mr. and Mrs. J. R. Walker, of West Everett, Mass.; Mr. and Mrs. J. B. Hill and family, of Roxbury, Mass., are invited to attend his funeral today (Friday), January 14, at 2 o'clock from the First Congregational church, Rev. J. C. Wright and others officiating. Interment in Oakland cemetery. Cox Bros.

In Memoriam.

In loving memory of our dear mother and mother-in-law, Mrs. Cora Harp, who passed away a year ago today, January 14, 1943. Gone but not forgotten.
MR. AND MRS. OSCAR HARP JR.,
PFC. WILLIE F. HARP,
PRIVATE EDGAR HARP.

(COLORED.)

WILKS, Mr. John—Funeral services will be conducted today (Friday) at 11 a. m. from our chapel. Interment, South View cemetery. Hanley Co.

SPARKS, Mr. Edward—of 287 Tanner street, the husband of Mrs. Pearl Sparks, passed away January 13. Funeral announcement later. Haugabrooks.

BENNETT, Mr. Willie H.—Friends and relatives are invited to attend his funeral today at 1 p. m. from our chapel. Interment in Lincoln cemetery. Hanley Co.

HICKS, Mr. Lincoln Jr.—of 437 Mitchell street, N. W., husband of Mrs. Annie Mae Hicks, passed away January 12. Funeral announcement later. Haugabrooks.

JENKINS, Mr. Henry—of 527 Whitehall terrace, passed January 13. Funeral will be announced by Ivey Bros., morticians.

MORRIS, Mrs. Lula—The friends and relatives of Mrs. Rosa Mintee and family, of 675 Reid street, S. W., are invited to attend the funeral of Mrs. Lula Morris Saturday, January 15, at 2 o'clock at Zion Hill Baptist church, Georgia avenue and McDaniel street, Rev. L. M. Terrell officiating. Interment, Chestnut Hill cemetery. Sellers Bros.

JONES, Mrs. Anna—The friends and relatives of Mrs. Anna Jones, the mother of Mr. Sam Jones; Mr. and Mrs. I. B. Bowden and family, Miss Willie Blank Jones, sister of Mrs. Louise Damper, Mr. and Mrs. Arthur Lee Jones, Mr. Will Jones, Mrs. Minnie Canady, the aunt of Mrs. Lucile Dean and family, are invited to attend her funeral Sunday at Montezuma, Ga. The body will lie in state today (Friday), January 14, at the residence, 318 Piedmont avenue, N. E., until hour of shipping. Interment in Traveler's Rest cemetery, Montezuma, Ga. Cox Bros.

In Memoriam.

In memory of our father and grandfather, Mr. Alexander Pitts, who departed this life three years ago, January 14, 1941.
The purpose, Lord, we could not see,
But all is well that's done by Thee.
DAUGHTERS and GRANDDAUGHTER.

Auto Travel Opportunities 1

OFFICER'S wife driving Alexandria, La., bet. Jan. 16-22. Take 1. VE. 8140 aft. 6 p.m.

Cemetery Lots 7

PET HAVEN ZONE, perpetual care. WA. 8351.

Lost and Found 8

LOST—Wallet, Francis Hotel, containing military papers, all money necessary for month. Keep half money, please return remainder. Sgt. Tillie Rudelich, 321 New Post Office Bldg. WA. 8924, Ext. 136.

LOST Wednesday, between Hotel Georgian Terrace and Black's Restaurant, Forsyth St., small oblong gold wrist watch, brown silk cord band, gold clasp. Liberal reward. Please phone VE. 6671.

ANY PARTY that knows about or in kindness please return medium black suitcase lost in Terminal station in September. Reward. AM. 1014. 1231 E. Ridge Rd.

LOST—Harvel diamond wrist watch, vicinity of Ponce de Leon Ave. or street car, North Ave. or Oglethorpe trolley. Reward. HE. 5659-M.

LOST, in Capitol theater, Wednesday, black kid purse. Please return ring, rosary, papers in wallet. No questions asked. Reward. MA. 6383.

STRAYED—Black and white spotted pig, male, from 2269 Cascade Rd., S. W. Reward.

LOST—Nurse's yellow gold Bulova wrist watch with second sweephand, vicinity of Y. W. C. A. Reward. WA. 2601.

LOST—Jan. 8, Air Corps identification bracelet, engraved "Kittie W. Moye." MA. 5049 or CH. 1161, Ext. 226. Reward.

LOST, lady's brown lizard hand bag containing ration books, money and other papers. Reward. HE. 1847-W.

STRAYED, large sable and white collie, partially blind; children's pet, answers name Pat. Reward. CH. 3726.

LOST, Irish setter, answers to name Scarlett, vicinity East Lake Club. Reward. DE. 7202.

LOST, brown leather purse, shoulder-strap style. Very valuable contents. Reward. WA. 9572, RA. 4084.

LOST—Near Emory, Fox Terrier, black with white chest. Reward. DE. 1233.

LOST—One yellow gold earring, rose setting. Call DE. 6810. Reward.

LOST—Mud guard Cadillac rear wheel. Reward. Mrs. Becker, WA. 2347.

LOST, soldier's brown wallet, blue pass. $5 reward. WA. 4330.

LOST—White rhinestone spray, green enamel leaves. HE. 3720-J.

Personals 9

LOANS ON
DIAMONDS, watches, jewelry, silverware (hollow or flat), antique jewelry, shotguns, rifles, pistols, men's suits and overcoats, electric fans, gas or electric heaters, typewriters, sewing machines, musical instruments, radios, kodaks.
No Loan Too Small or Too Large.
MITCHELL LOAN CO.
169 Mitchell St. JA. 6685

MOTHER'S care for babies, small children. 24 hrs. day. $6.50 wk. Priv. home. Nice and comfortable. 1005 S. Main St., College Park.

WILL board babies and small children for working mother; 24 hours a day. CA. 6137.

WATCHES AND CLOCKS REPAIRED. PROMPT SERV. REASONABLE PRICES. AL RYCK CO., 93½ WHITEHALL..

BOARD for elderly people, crippled or blind; steam heat; nurse in charge. CR. 3847, DE. 9301.

DREAM BOOKS, Lucky Curios, Spiritualists' Supplies. Hussey's, 85 S. Broad St.

MOVING date Now With Clark's Transfer Office. JA. 3461; nights, MA. 3569

CHOP SUEY AND AMERICAN FOODS. Young China Rest., 454 W. P'tree. JA. 6713

MOTHER OF 1 child will board 1 or 2 children in pri. home. CA. 3993.

ELEC. irons, alarm clocks, radios; 1-day service. 190 Mitchell St., S. W. WA. 6091

PHOTOGAPHS made in your home; for appointment call La Mance, JA. 4943.

DR. C. A. DUNCAN, DENTIST.
135½ WHITEHALL ST. MA. 4537.

PUBLIC speaking, radio, voice, Eng., reading, talking, speech correc. JA. 0178

COACHING

HURST DANCING SCHOOL
PEACHTREE at North Ave. HE. 9226.
Free sample lesson and booklet. Regular dances Wed'day and Sat'day nights.

DRESSMAKING

PLAIN sewing, alterations. Prices reasonable. DE. 0838.

Business Service 10

BED RENOVATING

SUPERIOR MATTRESS CO. HE. 9274. 835 BANKHEAD AVE., N. W.

ATLANTA'S OLDEST RENOVATORS TRIO MATTRESS CO. MA. 2863.

HIGH-GRADE RENOVATING
GATE CITY MATTRESS CO. JA. 3100

BED RENOVATING

EXPERT MATTRESS RENOVATING. MODERN FACTORY METHODS. IMPERIAL BEDDING CO. WA. 5797.

BUILDING—GENERAL REPAIRING

DRIVES
WALKS
WALLS
FLOORS
BASEMENT
WATERPROOFING
FHA Terms If Desired
No Cash Necessary
MORRIS CONTRACTING CO.
553 Courtland, N. E. VE. 8831.

WELDING—MACHINE WORK.
General Repairs on Machinery.
FINCHER'S MACHINE SHOP.
490 Highland Ave., N. E. WA. 3455.

FURNACE repairing, cleaning; quick service. All work guar. Call AT. 4575.

CARPENTERING and general repairing. 28 yrs.' exp.; guaranteed work. CA. 6147

PLASTERING, roofing, brick, cement, gen. repairs. All kinds bldg. matls. WA. 6614

ROOFING, painting, repairing, leaks repaired and guar. W. S. Stroud. RA. 1292

CARPENTERING, roofing, painting and general repairs. Marsh, MA. 7832.

IF YOU need any repair work done call WA. 1283.

BLINDS—VENETIANS

VENETIAN blinds cleaned; new blinds, imm. del. 799 Hemphill, N. W. AT. 2565.

CLEANED, repainted, repaired. Decatur Ven. Blind Co., 325 E. College. CR. 4891.

CALCIMINING—FLOOR SANDING.

PAPERING, painting, plastering, Kemtone, cleaning, floor sanding and finishing: reas., guar. Robt. Gaston, AT. 1986.

ROOMS tinted $5, material fur. Papered $6. Kemtone. Elijah Webb, RA. 5090.

CEMENT—CONCRETE WORK

DRIVEWAYS, basements, walls, waterproofing; all work guaranteed. CH. 7029

DEMOTHING, CLEANING

RUGS dyed any color. Rainbow dyes. Gorgeous, permanent. Colors matched. Wonderful demonstrations daily. Floormaster Co., Factory, 3147 P'tree. CH. 6611.

FURNITURE UPHOLSTERING

YOU will save money by having that upholstering work done now. Extra good prices. Bass Furniture Co. MA. 5123.

LANDSCAPING

FOR GRADING, HAULING, DIRT, PLANT YARD, PLOWING. CR. 2033.

PAINTING—PAPERING

CALL Bridges Contracting Co. for prompt service on painting, papering, carpentering, floor finishing. Call AT. 2471.

PAINTING and Papering. White labor. WA. 7202; nights, MA. 8037, Fields.

PAPERING, painting, Kem-toning, and patch plast. Nathaniel Miller, RA. 9561.

WALLPAPER cleaning, like new, $1.50 rm.; work guar. Martin Bros. VE. 8359.

ROOMS tinted Kem-tone, $4; papered, $6. Painting. Robt. Webb. RA. 9076.

PAINTING BY EXPERT WHITE LABOR. ESTIMATES FREE. CAMPBELL, AT. 4446

PAPERING, PAINTING, references, white labor. Stallings & Johnson. MA. 8046

PAINTING and papering, 1st class work guaranteed, white labor. MA. 5557.

PLUMBING FIXTURES—REPAIRING

PLUMBING supplies and repair parts, wholesale and retail; you buy direct. Stein Steel & Supply Co., 295-301 Decatur St. JA. 2110.

QUALITY MERCHANDISE, low prices. Pickert Plumbing Supply Co. WA. 2277.

RADIO REPAIRING.

ANY RADIO
REPAIRED.
MAULDIN RADIO SALES.
25 PRYOR, S. W. JA. 1787.

BAME'S, INC., WA. 5776; REPAIRS TO ALL MAKES RADIOS, VICTROLAS.

REFRIG'TORS—WASHERS REPAIRED.

WE REPAIR and sell all makes of refrigerators, commercial and domestic. Guaranteed work, prompt serv. RA. 1643.

EXPERT REPAIRS—All makes refrigerators. AT. 1115, MA. 1553 nights.

ROOFING, SIDING, REPAIRING

CHAS. N. WALKER ROOFING CO. "We top 'em all." 141 Houston. WR. 5747.

PROMPT, RELIABLE ROOF REPAIRING TIP-TOP ROOFERS, 221 M'TTA. JA. 3039

ROOFING, SIDING, REPAIRING

COMPLETE roofing service, 25 years' experi. E. M. Cofer Roofing Co. RA. 9756.

COMPLETE ROOFING SERVICE. WHITE ROOFING CO. MA. 4567.

GUAR. roof repairs and reroofing. RA. 2081. Carl H. Stroud, 1175 Gordon, S.W.

REROOFING, built-up roofs, gen. repairs. Call Hallman, Atlanta. CR. 4701.

UPHOLSTERING

I REBUILD AND REUPHOLSTER LIVING room furniture, good as new. If you have a suite that needs doing over from top to bottom, I will come in person with a large selection of samples, any time, day or evening. Prices surprisingly low. Terms if desired. Phone VE. 4288.

I CLEAN your upholstered furniture right in your home by the latest scientific method. Fone AT. 4560 for details.

Help Wanted—Female 30

BOOKKEEPER, downtown	$150
LIGHT STENO., clerical	$130
TYPIST, learn billing	$119
BEGINNER typist, downtown	$100
JR. TYPIST, downtown	$110
BEGINNER typist clerk	$115
BEGINNER typist, age 18-26	$97.50
UNDERWOOD bookkeeper	$135
STENO., dictaphone opr.	$125
GENERAL office clerk	Open
TYPIST, learn dictaphone	$134
JR. STENOGRAPHER	$120
BEGINNER comptometer opr.	$90
TEMPORARY bookkeeper	$150
TEMPORARY stenographer	$168

EXECUTIVE SERVICE CORP.
1712-22 Marietta St. Bldg.

SEC'Y. Religious work	$125
SEC'Y. 5-day wk., downtown	$125
SECRETARY, essential, base	$135
TYPIST, 5-day week	$125
DICTAPHONE Opr.	$125
2 BOOKKEEPERS, 5-day week	$140
COST CLERK	$135
COMPTOMETER Opr., no exp.	$110
BILLING CLERK	$125

ATKINS PERSONNEL SERVICE
417-20 PETERS BLDG.

UNDERWOOD bkpg. mch. opr.	$135-$150
SECRETARY—Insurance exp. Salary	open
8 SECRETARIES—Downtown	$120-$140
4 BEGINNER SECRETARIES	$100-$120
RAPID, accurate typist, cut stencils,	$120
2 COMPTOMETER OPRS.	$115
10 TYPISTS	$85-$100
4 FILE CLERKS	$80-$90

For immediate results, register with
N. GAE DICKINSON
ACCREDITED PERSONNEL
703-04 Wm.-Oliver Bldg. JA. 1851

LOCAL-Long distance operators. $22.10 per week while training; telephone operators can get "wartime work with a peacetime future." Automatic increases, attractive and comfortable surroundings. Married or single women, 16 to 35 years of age. Apply Southern Bell Tel. & Tel. Co., 420 Hurt Bldg., 8 a. m. to 4 p. m. Monday through Friday; 9 a. m. to 1 p. m. Saturdays. Do not apply if now engaged in essential war work.

OFFICE CLERK
INTELLIGENT girl, 20-25, preferably with some college education, for attractive jobs of a creative nature. Starting salary approximately $120.
SECRETARY
GIRL, 25-30, preferably with newspaper or advertising experience. Starts approximately $150.
EXECUTIVE SERVICE CORP.
1712-22 Marietta St. Bldg.

HOTEL HELP SPECIALISTS

BOOKKEEPER-typist, good future	$140
SECRETARY, assume responsibility	$140
TYPIST, cut stencils	$125
2 HOSTESSES, rm., bd.	$100
HOSTESS, Army Clubhouse	$135
NEWSSTAND CASHIER, 1 meal	$80
RECORD CLERK, type	$100

SPECIAL SERVICE BUREAU
803-04 Forsyth Bldg. JA. 1584.

EARN WHILE YOU LEARN!
LARGE local company due to expansion will train a few high-type young women in art and advertising work. This is the chance of a lifetime to prepare for a successful, secure career. Applicants should have some high school or art training and will be well paid during period of training. Rapid advancement is assured. Address R-142, Constitution.

LADIES—GIRLS
LEARN BEAUTY CULTURE
PREPARE now for a postwar position. Earn $40 to $100 per week as a Beauty Operator. Age or education no handicap. January class now forming. Apply in person or write to
ARTISTIC BEAUTY INSTITUTE
5½ Auburn Ave., Atlanta

LADY who doesn't want a full-time job but who can devote a few hours weekly to a pleasant, dignified, semi-civic position. No canvassing or selling. No business training req. but should have pleasing personality and appearance. Auto necessary for very limited driving. Salary. Address Q-45, Constitution.

AGE 18 TO 35
LARGE dress-shirt mfg. will train you to be a power-machine operator. Excellent working condition, good rate of pay while training. Apply 8 to 10 a. m.
CLUETT-PEABODY & CO.
2022 MURPHY AVE.

PRIVATE secretary for permanent position with local concern. Must be capable of taking rapid dictation, good at detail work and willing to assume responsibility. Salary $150 per month. Apply in own handwriting, giving age and experience. Address O-73 Constitution.

OFFICE of national organization. Age 17-35. High school education. Permanent job, opportunity for advancement. Pleasant working conditions. In reply, give age, education and experience. P. O. Box 1495.

FILE CLERK
NO experience necessary. Should type some. Central location. Air-conditioned office. Forty-hour week. Non-essential industry. Salary $80 per mo. Call Mr. Hall, WA. 2072.

MAID, general housework, sleep in, 4-room modern apartment, small family, good home, $60 month. Write Mrs. Philip A. Cohen, 40 Clarkson Ave., Brooklyn, New York, Apartment 5-D.

STENO.-SEC'Y between 23-36, private industry, desirable location, small office, national organization. Salary commensurate with ability. Call WA. 9259 for appointment.

UNENCUMBERED registered nurse as night superintendent of small local hospital; must live on premises; good salary. Apply Dr. Alford, phone VE. 2516. 830 Ponce de Leon Ave., N. E., Atlanta.

WANTED—Experienced bindery girls for work in high class commercial printing plant. 50½c hr. Time and half over 40 hrs. Plenty overtime. Higgins-McArthur Co., 302 Hayden St., N. W. WA. 3306.

SEARS needs stenographers, comptometer operators, audit clerks, typists, general clerical, mail order. Employment Office Sears, Roebuck & Co., 675 Ponce de Leon Ave., N. E.

COMPTOMETER-CLERICAL WORK. PERMANENT, STARTING SALARY $25 PER WEEK. 5-DAY WEEK. ADDRESS R-192, CONSTITUTION.

FILE CLERK—D'town, Perm.	$120
STENO—Downtown	$171

GREENLEAF PLACEMENT BUREAU
524 Mortgage Guarantee Bldg. MA. 7800

ESTABLISHED contractor wants steno.-secretary for small office at once. Postwar future assured. $150 mo. 5½-day wk. Address R-86 Constitution.

FILE CLERK, no experience necessary. Firm established in Atlanta since 1909. If interested, write P. O. Box 1720, Atlanta 1, Ga.

BOOKKEPER-STENOGRAPHER
EXPERIENCED, for national concern. Small office, 40c hr. 5-day wk. Good salary. AT. 4785 for interview.

STENO, CLERK, GENERAL OFFICE DUTIES. APPLY IN PERSON, MILLER'S BOOK STORE, 64 BROAD, N. W.

LAUNDRY checker, also marker. Dixie Cleaners & Laundry, RA. 6426 day; RA. 7442 after 6 p. m.

EXPERIENCED laundry markers and assorters. See Mr. Grogan, Model Laundry, 409 Houston St., N. E.

STENO.-BOOKKEEPER. Experience preferred, but not necessary. Small set of books. WA. 2739, AT. 2385.

GIRLS, 16-35, for counter work; good pay, meals, uniforms furn.; no Suns. Chance to advance. S. & W. Cafeteria, 189 P'tree.

WANTED—Girls prepare for comptometer positions at official comptometer school. Day-evening classes. 502 Standard Bldg.

STENOGRAPHY, comptometer, bookkeeping, English. Day and eve. classes. Marsh Busi. College, 249 P'tree. WA. 8808.

PART-TIME STENOGRAPHER
PLEASE state age, qualifications and last employment. M-291, Constitution.

CANDY wrappers and packers. Apply Atlanta Candy Co., 304 Decatur St.

EXPERIENCED women for counter work in laundry. Landers Laundry, RA. 5106.

WANTED—3 waitresses. Apply York's Restaurant, 89 N. Pryor St.

EXPERIENCED hotel pantrywoman, some pastry. 75½ Hunter St.

WAITRESS wanted, no nights, no Sundays. Barfield's Grill, Auburn & Pryor.

EXPERIENCED dry-cleaning checker. Apply Pinkard Dry-Cleaning. CH. 2187.

EXP'D shirt and wearing apparel checkers. LANDERS LAUNDRY, RA. 5106.

GIRLS for icing, wrapping cakes. Lee Baking Co., 211 Moreland Ave., N. E.

Help Wanted—Female 30

BOOKKEEPER, full charge	$175
BURRS. Pts. mach. opr	$125-$150
PRIV. SECRETARY, 5-day wk.,	$145-$165
STENO.-clerical, short hrs.,	$135-$152.50
STENO.-BKPR., downtown	$175
LEGAL SECRETARY	$175
LEGAL SECRETARY	$135
TEMPORARY STENO.	$150
10 BEGINNER STENOS.	$110-$125
3 DICTAPHONE OPERATORS 5-day wk., $125-$150.	
OFFICE CASHIER, take charge small office, $130.	
3 COMPTOMETER OPRS.	$117-$175
8 TYPISTS	$100-$150
CLERICAL-FILING	$90-$125
CASHIER	$100
2 FILE CLERKS	$90
3 TALL, attr. girls, special work,	$90-$110
RECEPTIONIST-TYPIST, age to 35,	$85
COLLEGE GRADS, train special contact work, 3 southern states, $150 while training.	

SEVERAL above positions, company pays commission.
MARCH 1ST will carry 30% increase in above salaries.
NATION WIDE
1214 First Natl. Bank Bldg.

WANTED—Girls experienced on power machines, or inexperienced and willing to learn: must be between the ages of 18-38, and willing to work overtime on defense contracts, carrying high priority ratings. Do not phone and do not apply if already employed in defense work. Application office closed on Saturday. Apply only from 9 to 11 a. m. in person. 104 Mitchell St., S. W. Nunnally-McCrea Co.

WANTED—Unincumbered woman to assist with children and live in home. RA. 8445.

Help Wanted—Male 31

BELL Aircraft Corporation Employment Office, 426 Marietta St., N. W., open Mondays through Saturdays; hours 8 a. m. to 6 p. m. Newly completed housing units available for Bell workers in Marietta. Multilith operators, draftsmen with aircraft mechanical or architectural experience. Rate clerk, must know railway freight rates. Radio installation men, requires theoretical knowledge of electricity either through actual experience or college training. Radio operators. Persons now employed in war industry need not apply unless they have release from employer or clearing from U. S. Employment Service. Persons living in Marietta should make application at the Employment Office. Bell Bomber Plant. Hours: 8 a. m. to 4:30 p. m. Marietta, Ga.

WANTED—Combination bookkeeper and credit manager. National manufacturer with factory in Atlanta desires services of combination bookkeeper and credit man. Permanent connection. 15-year-old concern. Compensation based on ability and experience. Replies will be treated confidentially. Address G-101, Constitution.

DUE to increase in shop space, we need 2 or 3 mechanics; also body and fender man. Essential industry, pleasant working conditions, high earning capacity, permanent employment. Hix Green Buick Co., 41 North Ave., N. E. Ask for Mr. Holcombe.

TABULATING MAN, good job	open
ACCOUNTING Clerk, draft-exempt	$175
BOOKKEEPER, pub. work	open
AUTO Finance Man	open

MAN, LEARN CLAIM ADJUSTING
EXECUTIVE SERVICE CORP.
1712-22 Marietta St. Bldg.

OPENING for salesmen and credit manager with local office of national paint manufacturer. An opportunity for advancement and postwar future commensurate with your ability. Write, giving information covering draft, experience, draft status and age. O-36, Constitution.

LARGE organization has attractive opening for time and motion study engineer with minimum of 3 years' experience; must be practical and able to work congenially with people. Only those interested in permanent employment need apply. Address R-83, Constitution.

ROUTE driver salesmen, preference given 4-F's, ex-service men and young men, age 17-55. Good pay, group insurance, paid vacations, steady job now and after the war is over. Apply any Gold Shield Laundry or main office, 277 Ellis St., N. E. Do not phone.

BATTERY and ignition department manager; good opportunity for advancement; 8-hr. day. Good working conditions.
FIRESTONE STORES
Spring & Baker Sts.

PAYROLL AUDITOR	$225
SHIPPING CLERK	$150
SR. ACCOUNTANT	$200-$300
JR. ACCOUNTANT	$200

GREENLEAF PLACEMENT BUREAU
524 Mortgage Guarantee Bldg. MA. 7800

GRADE "A" auto mechanics; steady work, top pay; good chance for advancement. Apply Jack Read, Wagstaff Motor Co., 46 North Ave., N. E.

YOUNG man, high school graduate, prefer accounting student for mail clerk, ditto and clerical work. Excellent opportunity advancement accounting work. Address R-141, Constitution.

WANTED—Printer. All-around man or two-thirder. Permanent. Strictly job work. State experience first letter. Observer Printers, Moultrie, Ga.

AUTO metal man; steady work, top pay; permanent connection. Apply Jack Reid, Wagstaff Motor Co., 46 North Ave., N. E.

IMMEDIATE opening for salesman with ability. Opportunity for advancement limited only by your ability. Apply by letter, giving experience. Sherwin-Williams Co., 70 Broad St., N. W.

WANTED, tool and die makers, also machinists. Must be first-class men. Defense plant. Chances for postwar future. Apply Southern Wire & Iron Works, 441 Memorial Dr., S. E.

PHARMACEUTICAL salesman, experienced. To sell direct to physicians. Essential industry. Real opportunity for right man. Box No. F-596, care of Constitution.

WANTED — EXPERIENCED COUNTERMEN. TOP PAY. NO EXPERIENCE NECESSARY. DAY OR NIGHT WORK. THE VARSITY, 61 NORTH AVE., N. W.

COOK, experienced short orders and cold department. References required. Good pay and cheerful surroundings. Address Q-46, Constitution.

HEAD bookkeeper and office manager wanted. Excellent salary. Post-war future. Apply in own handwriting. Address O-75, Constitution.

BARBER WANTED in Fla. $50 guarantee. Can get you a Fla. license. Write Armstrong's Barber Shop, 1962 San Marco Blvd., Jacksonville, Fla.

WANTED—Several men for shipping department. Experience not necessary. Must be draft exempt. Good pay. Atlanta Baking Co., 165 Bailey St., S. W.

COMBINATION painter and metal man. Also auto mechanics. Good wages, good hours. See Mr. Clay, Yellow Cab Shop, 344 W. Fair St.

FLOOR MOLDERS
UNION shop, 6 days wk. Good pay. Atlanta Stove Works, Inc., Atlanta, Ga.

ROUTE SALESMAN
FOR ESTABLISHED LAUNDRY ROUTE.
Gold Shield Laundries, 277 Ellis St.

EXPERIENCED railroad machinists, boilermakers, etc. Apply U. S. Railroad Retirement Board. 135 Luckie St., N. W.

WANTED—Truck drivers for branch stores. See Mr. Braswell, King Hardware Co., 53 Peachtree St.

FACTORY WOODWORK. SEVERAL GOOD MEN. EXP. UNNEC. STEADY JOBS. Apply 9 a. m. 280 GARNETT, S.W.

2 SERVICE STATION MANAGERS. 6-DAY WEEK. GOOD PAY. SMITH TIRE CO. 155 DECATUR ST.

WANTED—5 men for work in wholesale grocery warehouse. Experience unnecessary. Apply 715 W. Whitehall.

LARGE organization has opening for man capable of supervising elevator operators and starters. M-79, Constitution.

CASHIER, private social club, age 25-35, draft-exempt, required night and Sun. work, 6-day wk. HE. 5821 after 2 p. m.

EXPERIENCED service station man for extra work, 7 p. m. till 12 midnight. Arrow Auto Serv., Spring and Marrietta.

3 EXPERIENCED men for body and fender work. Good pay. Joe Milam Body Shop, 173 Houston St.

SALESMEN wanted for branch stores. See Mr. Braswell. King Hardware Co., 53 Peachtree St.

ROUTE MAN for retail milk deliveries. Apply in person. Ponce de Leon Dairy, 1334 LaFrance St., N. E.

WONDERFUL opportunity for young college graduate, draft exempt. Apply in person, 661 Whitehall St., S. W.

MEN or BOYS to deliver. 35c hour walking, 40c hour bicycle. 218 Mortgage Guarantee Bldg.

RICH'S WANTS MEN INTERESTED IN TRAINING AS LINOLEUM MECHANICS. APPLY EMPLOYMENT OFFICE.

REAL barbers earning $75 to $150 wk. Communicate with G. C. Edmondson, 212 Mitchell, S. W. Atlanta, WA. 6469.

WANTED—Manager for middle Georgia R.E.A. system. Apply F-598, Constitution.

WANTED—Experienced dairy man. W. F. Cox. 2575 Peyton Rd., S. W., RA. 4105.

COUNTER man $40 week. Shift will be decided on. VE. 4561.

ELDERLY man to clerk in whisky store. Must live on premises. BE. 2331.

USHERS needed. Apply Manager, Paramount Theater.

WANTED—Maintenance man to operate Crown equipment. WA. 3455.

Help Wanted—Male 31

EMPLOYMENT manager. Large pulp and paper mill in southeast has opening in its industrial relations division for employment manager who knows his business and who can produce. Southerner with experience in industrial relations or personnel field preferred. Position is permanent and starting salary is high. This is a real opportunity for a man with experience, initiative and willingness to work. In reply give age, draft status and inclose recent photo. Persons now engaged at highest skill in essential industry cannot be considered. Application blanks are available at the office of the U. S. Employment Service of the War Manpower Commission, 191 Marietta St., Atlanta, Ga.

SEARS
HAS
FULL-TIME
PERMANENT
EMPLOYMENT
FOR BOYS-MEN
AS
PACKERS, RECEIVERS
CHECKERS, ORDER
FILLERS, WEIGHERS
AND BILLERS
NUMEROUS benefit plans, including immediate discount privileges.
Mail Order Employment Office
SEARS, ROEBUCK & CO.
675 Ponce de Leon Ave., N. E.

CONSTRUCTION laborers needed by vital war job in the vicinity of Knoxville, Tenn. Working 53 hours per week. $0.575 per hour for 40 hours, plus $0.8625 per hour for additional 13 hours, making a weekly total of $34.00, weather permitting. Adequate facilities for room and board on project reservation. Transportation paid. This essential war job needs you if you are now employed in non-essential work. Apply United States Employment Service of the War Manpower Commission, at 191 Marietta St., N. W., Atlanta, January 10 through 15.

WANTED—District representative to represent Chrysler Corporation, Airtemp Division, in the Carolinas and Georgia. Experience in the sale of AIR CONDITIONING and of COMMERCIAL REFRIGERATION an asset. All sales made to military or industrial establishments for essential service. Applicants must be exempt from military service. Salary, expenses and automobile furnished by the corporation. Reply by letter to Box O-46, Constitution, giving complete information. A factory executive will visit Atlanta to interview

WAREHOUSE FOREMAN	$130
8 SR. ACCOUNTANTS	$200-$350
4 JR. ACCOUNTANTS	$150-$200
9 SHIPPING CLERKS	$100-$180
6 OFFICE CLERKS	$100-$175
2 REPAIRMEN	$140-$290
TRUCK DRIVER	$155
ASST THEATER MGR.	$175
MAIL CLERK	$125
CHEMICAL PLANT FOREMAN	$218
CREDIT MGR.	$200-$300

ATKINS PERSONNEL SERVICE
417-20 Peters Bldg.

3 CHIEF accountants, out of state. Top salaries.	
STATISTICAL CLERK, typing	$185
COLLEGE GRADS—Technical training. Special sales work. Salaries open.	
3 SHIPPING CLERKS	$100-$175
CLERICAL typing, stock record work	$160-$155

MARCH 1st will carry 30% increase in above salaries.
NATION WIDE
1214 First National Bank Bldg.

SALESMAN—Food exper. Sou. territories, $150 plus car & expenses.	
3 DRAFT-EXEMPT men — 25-30 — will train. Salary $150 while training.	
2 HOTEL CLERKS — Good personality and education—will train	$135-$150
Inventory, clerical	$150
Clerical—5-day wk.	$125

For immediate results, register with
N. GAE DICKINSON
ACCREDITED PERSONNEL
703-04 Wm. Oliver Bldg. JA. 1851

COLLECTOR-SALESMAN
HERE is a permanent job that will provide a good living for you—now and after the war. Must be able to travel, 1 to 2 weeks away from Atlanta. We provide car and expenses, salary, commission for energetic man who is ambitious; draft deferred. Call AT. 4785 for interview.

SALESMEN: We have several openings. Our line requires no technical experience. Our products are in demand and easily sold. Men selected will be assigned to protected territories and trained. This is a worthwhile opportunity with an old established company. Address The Electric Paint & Varnish Company, Cleveland, Ohio.

AIRCRAFT—Wanted at once: Supervisory personnel, assembly, fabrication, inspection; template makers, punch press set-up man, tooling and planning engineers, training instructors, senior tool designers, time study men. Firestone Tire & Rubber Co., Aircraft Division, 480 Sawtell Rd. So. Pryor-Federal prison street car. Atlanta, Ga.

WANTED—Factory workers for work in essential industry. These jobs will be good after the war as well as now. Hourly pay rates from 64c per hour up: 48-hour week. Employe benefits, such as group, health and life insurance available. Apply in person only. National Battery Co., 117 E. Taylor Ave., East Point.

WANTED—Shipping clerk and receiving clerk. One who is familiar with drugs. 40-hour week, time and a half overtime. Excellent salary, life insurance, hospitalization insurance, pay vacations, bonus, permanent position. Apply Personnel Department, Lane Drug Store, 477 Peachtree Street.

IMMEDIATE opening for route salesmen desiring permanent position with good future, selling nationally advertised products on salary basis. Applicant must be draft exempt and age 21 to 40. Apply Sunday, Jan. 16, 10 a. m. to 3 p. m., in person. No phone calls. Standard Brands, Inc., 635 West Peachtree St.

AUTOMOBILE mechanics, you can earn $100 weekly now and assure yourself of postwar security. We urgently need several automobile mechanics and metal men. Permanent work, good hours and pay is excellent. Come ready for work. Frost Motor Co., 450 Peachtree St.

ASSISTANT MANAGER WANTED—Man with variety store experience and capable of merchandising and handling personnel. Those in essential industry need not apply. Applicants must have referred cards from U. S. E. S. Apply F. & W. Grand 5c & 10c Store.

HOTEL HELP SPECIALISTS

CO-MANAGERS (man and wife) to	$300
2 STEWARD-CATERING MGRS.	$250
RELIEF CLERK, transcript (Fla.)	$250
15 ROOM CLERKS (southeast) to	$225

SPECIAL SERVICE BUREAU
803-04 Mortgage Guar. Bldg. JA. 1584

WANTED AT ONCE. Good settled printer to take management of small job shop, with good pay and permanent job. Make all arrangements for family. Apply with qualifications to Bennett Brothers, Waycross, Ga.

WANTED, boy 16 yrs. of age or over for work in shipping department. The Economy Co., 290 Spring St., N. W.

Help, Male and Female 32

BELL Aircraft Corporation Employment Office, 426 Marietta St., N. W. Open Mondays through Saturdays from 8 a. m. to 6 p. m. Wanted men and women who like to work with their hands, learn a trade in the aircraft industry and build bombers to bomb Tokyo. Good pay while you learn. Learn while you work. Persons able to work any shift given first preference. Persons working in war industry need not apply. Persons living in Marietta should make application at the Employment Office. Bell Bomber Plant, Marietta, Ga. Hours, 8 a. m. to 4:30 p. m.

AIRCRAFT—Wanted at once, experience not required. Will be paid while training. Men and women for assembly and fabrication. Office positions for women with bookkeeping, pay roll and timekeeping experience. Firestone Tire & Rubber Co., Aircraft Division, 480 Sawtell Rd. South Pryor-federal prison street car. Atlanta, Ga.

WANTED: MALE OR FEMALE
EXPERIENCED bookkeeper, accountant, permanent position. Will pay $200 monthly and up. to proper persons. Write full particulars, also if male, state status in draft, to Box No. F-597, care of Constitution.

BEAUTY CULTURE and BARBERING: classed essential to health and morale by War Production Board. Urgent need for operators. Short course qualifies. Day classes. Call or write Moler College, 43½ Peachtree St. JA. 3209.

EXTRA money. Bookkeeper who can type, located downtown. If you can work from 5 to 6 p. m. and on Saturday from 1 to 4 p. m. I have an unusually attractive proposition. O-72, Constitution.

SPECIALISTS—Hotel, restaurant, cafeteria. Sou. Emp. Corp., 75½ Hunter St.

EMERGENCY LOANS
$30 to $500
WE SPECIALIZE IN QUICK SIGNATURE LOANS
LOCAL LOAN & THRIFT CORP.
72 Forsyth St., N. W. JA. 0816

Sit. Wanted—Female 40

TYPING DONE AT HOME. CALL DE. 7179.

Situations Wanted—Male 41

SALESMAN, 18 years' experience, available Jan. 15. Postwar future desired. Straight salary or drawing account plus commission. Handle large as well as small accounts. Excellent references. Address R-105, Constitution.

ACCOUNTING, purchasing agent, I. B. M. Trained personnel, all types office equipment; age 42. Married, now employed. Must make change for future. Character and business references perfect; available immediately. M-78, Constitution.

SALESMAN, 37 years of age, good personality, excellent references. Handle large or small accounts; postwar future desired. Own auto. Address M-80, Constitution.

EXPERIENCED TYPIST WANTS ½ DAY POSITION. $9 PER WEEK. LEAS, 308 HAYDEN ST., N W.

STONE-ERECTOR wants job. Part or full time. Write 141 Memorial Dr., S. E., Apt. 483, Atlanta, Ga.

EXPERIENCED truck and trailer driver wants regular work; draft-exempt. Write 141 Memorial Dr., S.E., Atlanta, Ga.

INCOME tax auditing and bookkeeping service. Address O-70, Constitution.

ACCOUNTANT-BOOKKEEPER. Age 44. Draft deferred. Ph. HE. 3732. Shepard.

Help Wt'd.—Female—Col. 42

LAUNDRY, dry cleaning help, men or women. Good steady jobs with top pay. Paid vacations. Group insurance. Pleasant working conditions. See Mr. Wells, manager, Guthman Gold Shield Laundry, 254 Whitehall St., S. W. Do not phone.

WANTED, maid for general housework. Small home. Evening meals for 3. ½ days. No Saturday or Sunday. Health card and references required. Good pay. DE. 6285 after 4 p. m.

YOUNG girl wanted by dress concern for shipping dept. High school educ. req. No exp. necessary. Good salary. The Ray Shire Dress Mfg. Co., 151 Pryor St., S. W.

WANTED—Experienced maid, 2 or 3 days a week; $2.50 and car fare, 8 hours; light laundry and general housework. Health card and references. HE. 3818.

EXPERIENCED girls to wait on counter and tables, also girl for dishwasher. Good hours and pay. Apply The Kottage, 284 Ponce de Leon. Do not phone.

WANTED—Experienced wool pressers, wool spotters. West Fulton Cleaners 1442 Bankhead Ave.

WANTED—Maid. Two days a week. Apartment. No children. Highest pay. Call AT. 3315 after 6 p. m.

NURSE for 9-mo.-old baby and 6-yr.-old child, live in, other help, $12 week. VE. 5276.

EXPERIENCED cook for small restaurant, good salary. No Sunday work. Apply 976 Pryor St., S. W.

WANTED, maid, general housework. Small apt. 2 days week. Good pay. CH. 6129.

LAUNDRY checker, also marker. Dixie Cleaners & Laundry. RA. 6426 days; RA. 7442 after 6 p. m.

GIRL for ½ day. Gen. housework, $6 wk., carfare. No Sun. Mrs. R. E. Gann, 642 Atlanta Ave., S. E.

3 EXPERIENCED WAITRESSES. 505 PONCE DE LEON, N. E. VE. 9287.

EXPERIENCED maid; health certificate; good salary. HE. 4511.

MAID FOR GENERAL WORK AND NURSE. AT. 5018.

GOOD maid, one that can cook. 2 in family. Good pay. HE. 4602.

EXPERIENCED maid, small boarding house. 1357 Fairview Rd., N. E.

4 COOKS, four N. Y. homes. 25 cooks, city jobs, $15. 442 Forrest Ave.

MAID. MUST BE DEPENDABLE. CA. 7486.

GENERAL servant. Apt. on Buckhead car line. Attractive salary. VE. 2449.

WHOLE or ½ day maid. No Sunday work. Call after 12. CH. 0037.

EXPERIENCED cook for small boarding house. RA. 0987.

EXPERIENCED cook, permanent job, $15. HE. 0543.

GENERAL house girl, maid and cook. Good pay. JA. 4894.

Help Wt'd—Male—Col. 44

BELL Aircraft Corporation, Employment Office, 426 Marietta St., N. W. Hours, 8 a. m.-8 p. m., not open Sundays. Wanted, colored male factory laborers, janitors, porters, metal cleaners. Persons now employed in war industry need not apply unless they have release from employer or clearance from U. S. Employment Service. Persons living in Marietta should make application at the Employment Office, Bell Bomber Plant, Marietta, Ga. Hours, 8 a. m.-4:30 p. m., not open Sundays.

COLORED MEN!
WE HAVE urgent calls for another 100 colored men for jobs at $62 week on all-colored shift of Ga. shipyard, as soon as they finish 2 weeks' training in electric welding here. Training costs $75; day or night; partly payable from wages as welder; terms on balance. No education needed. Call JA. 2411, Mr. Stevens, or write me at 155 Forsyth St., S. W.

WRINGER MAN
Good pay, reasonable hours
PARKER SNO WHITE LAUNDRY
572 Edgewood Ave., N. E.

WANTED—Experienced cook, short orders and cold department. References required. Good pay and cheerful surroundings. Address Q-47, Constitution.

GARAGE attendant and bell boys for large apartment hotel. Apply H. E. Fellows, Hotel Briarcliff, 1050 Ponce de Leon.

WANTED 30 MEN OR BOYS DAY OR NIGHT WORK $30 TO $50 WEEK THE VARSITY 61 NORTH AVE. N W

WAREHOUSE, 23-42, fair education, good health, steady worker, good opp. and pay. Address O-45, Constitution.

DISH WASHERS AND BUS BOYS, DAY OR NIGHT WORK. TOP PAY. THE VARSITY, 61 NORTH AVE., N. W.

3 SERVICE STATION PORTERS, 6-DAY WEEK. GOOD PAY. SMITH TIRE CO., 155 DECATUR ST.

COLORED MEN IN 4-F
CALL JA. 2411 about quick training for highly paid war job.

COAL YARD drivers, car-unloaders, yard men. Excellent pay, good hours. Thompson Coal Co., 985 Boulevard, N. E.

WANTED—Several men for bus boy and dining room work, age 16 to 40. S. & W. Cafeteria, 189 Peachtree St., N. E.

LABORERS—Top pay, immediate employment. Wofford Oil Co., 1168 Sylvan Rd., near state market.

PORTERS, window cleaners. Apply 6½ Broad St., N. W.

WANTED—Colored cleaners. Apply Mr. Mason before 9 a. m. Roxy Theater.

WELL experienced hotel chef, $200 mo. 75½ Hunter St.

HOTEL 2d cook, $160, room, board; restaurant chef, $40 week. 75½ Hunter St.

WANTED—Cleaners. Apply Paramount Theater, 169 Peachtree.

2 EXPERIENCED hotel cooks, $150 mo. 75½ Hunter St.

Help—Male-Female—Col. 45

WANTED—Experienced cook, man or woman, live on or off premises. Small adult family; good wages. Call CH. 3326.

COUPLE or cook to live on lot. Rm. and bath. HE. 4234.

Sit. Wt'd.—Female—Col. 46

OPEN for case; practical nurse, $25 weekly. Address Lucinda Jackson, 721 Simpson St. Phone JA. 2543.

EXP. MAID in furniture store or office. MA. 4398.

Business Opportunities 50

FOR sale or lease, one shoe repair shop. Phone CH. 8411 or CH. 7378.

AUCTION
250 HEAD HORSES
600 HEAD MULES
MONDAY—JAN. 17
These horses and cattle ponies are suitable for saddle or farm work; they have been trained by the United States Government and are in fine condition. In addition to the horse sale, we will have between 500 and 600 real quality mules.
Regardless of price, they must sell. Don't miss this opportunity! This stock can be seen and inspected Saturday and Sunday.
Geo. E. Collins, Auctioneer
RAGSDALE-LAWHON-WEILL CO.
NATIONAL STOCKYARDS
ATLANTA HE. 5106

Business Opportunities 50

A-1 BEAUTY SALON—West End section, for sale. For information call owner, RA. 2715 or BE. 1141-J.

FOR SALE—Restaurant; close in; good business. Call JA. 9382 after 8 a. m.

Wanted—Business Opp. 51

WANT to rent or buy furnished small hotel or rooming house. JA. 8696.

Money To Loan 52

SAVINGS BANK RATES on monthly repayment loans, secured by endorsers, household furniture, diamonds, automobiles and other personal property.
LOANS made for longer than 12 months if f[or] educational, medical, hospital or business purposes.
PROMPT service; liberal appraisals; confidential.
YOUR business will be appreciated.
SOUTHERN SAVINGS BANK
Affiliated with
HARTSFIELD CO., Inc.
5 Pryor St., S. W. WAlnut 5460

HOME LOANS; FEDERAL PLAN
Consult Us Before
BUILDING, BUYING, REFINANCING, REPAIRING AND MODERNIZING
No Application Fee—No Obligation
Atlanta Federal Sav. & Loan Assn.
22 Marietta St. Bldg. Ground Floor

AMOUNTS up to several hundred dollars. Community Loan & Investment Corp., 210 Palmer Bldg., cor. Marietta & Forsyth 219 Volunteer Bldg. Second Floor 96 Alabama St. 207 Connally Bldg. 218 Grant Bldg., cor. Forsyth & Walton

IS LOAN on your home expiring? See us about renewal at low interest rate. WA. 1511. J. H. Ewing & Sons.

REPAIR NOW
$300 UP. No commission, 6% and 7%. American Savings Bank, 140 Peachtree

REFINANCE, buy, repair, consol. debts. Standard Federal Sav. & Loan Ass'n, 48 Broad St., N. W., Grant Bldg. MA. 6619.

1ST and 2ND MORTGAGE LOANS. W. T. FISHER, 318 VOLUNTEER BLD. WA. 5550

HOME BUILDING & LOAN ASS'N. 83 Forsyth St., N. W. MA. 9932

VICTORY AUTO LOAN CO. 284 Spring St., N. W. Corner Baker.

FIRST mortgage purchase money notes bought. American Sav. Bk. 140 P'tree.

CASH available for first mortgage loans, $1,000 to $3,000. Sam Redwine, WA. 6017.

AUTOMOBILE loans. American Discount Co., 1175 Peachtree St. VE. 5851.

LOANS, auto, endorsers, collateral. Allied Ins. & Finance, Ltd. MA. 4503.

COMMERCIAL AUTO LOAN 113 Spring St., N. W. JA. 4343.

SOUTHERN DISCOUNT CO. Loans. 220 Healey Bldg., MA. 2756.

LOANS, acreage Fulton, adj. counties. Qk. action. WA. 0627. Ralph H. Martin Co.

FIRST MORTGAGE, real estate, $2,800 mo. 4 to 5%; str. 5 to 7%. WA. 7900.

Salaries Bought 61

Special attention given ladies.
Application by telephone.
NU-WAY WA. 5369
216 and 218 Peachtree Arcade.

LOCAL money for local people. $5 to $50. Central Investment Co., P'tree Arcade.

Salary Investment Co., 201 Palmer Bldg. "Money on your own signature." WA. 1544

Livestock and Poultry 66

CHICKS—CHICKS—CHICKS
U. S. Approved Pullorum-Tested
Don't be Disappointed This Year
ORDER NOW
WHILE prices are low and chicks are available.
FOR shipment week of January 10th and 17th we will accept orders for the following breeds and prices:
BARRED ROCKS
WHITE ROCKS
NEW HAMPSHIRE REDS
WHITE WYANDOTTES
BUFF ORPINGTONS
RHODE ISLAND REDS
$9.95 PER HUNDRED
Live delivery guaranteed.
STRONG, STURDY, HEALTHY CHICKS
BROODER STOVES
POULTRY SUPPLIES, REMEDIES
GEORGIA STATE HATCHERY
128 Forsyth St., Atlanta, Ga.

MONEY-MAKER CHICKS
U. S. Approved Pullorum Tested
SPECIAL PRICE—Chicks will be higher. Buy now and save!
Barred Rocks $10.00
New Hampshires 10.00
B. R.-N. Hamp. cross 10.00
Parmenter Reds 10.00
Rhode Island Reds 10.00
STARTED CHICKS
Two weeks old, per 100 .... $12.00
One week old 11.00
SOUTHEASTERN HATCHERIES
139 Forsyth St., S. W.
Atlanta, Ga. MA. 1152

"QUALITY CHICKS"
THE FIRST and most important step to successful poultry raising. Hatching twice weekly. All popular breeds that live and grow, from U. S.-approved pullorum-tested parent stock.
DEKALB POULTRY FARMS & HATCHERY
528 N. McDonough St. DE. 3377
Decatur, Ga.

IF YOU want good chicks that will grow into big fat fryers and good layers, come to 111 or 215 Forsyth St., S. W. Wood and coal brooders, medicine for chickens of all ages affected with colds, sorehead, coccidiosis, etc.
BLUE RIBBON HATCHERY
WA. 3553.

BABY CHICKS. Order your U. S. Approved chicks now for winter and spring delivery: Christie New Hampshire, Parmenter Reds, Barred and White Rocks and crosses. Get orders in early and be sure of delivery. Spalding Hatchery, Griffin, Ga.

2 CATTLE SALES weekly, Tuesdays and Thursdays, 1 p. m. Ragsdale-Lawhon-Weill Co., National Stock Yards, Atlanta.

WIREHAIRED Fox Terrier, Pedigreed. Sired by champion. Sacrifice. Call CH. 8469 or MA. 9010.

FOR KENNEL DIRECTORY SERVICE, call H. G. Hastings, WA. 9464.

CHOICE pigs and shoats. 2975 Bankhead Highway. BE. 1719-M.

EMBRO-FED chicks have a head start Schaffner Hatchery. Box O, Atlanta.

2 GOOD farm mules for sale reas. 437 Lakewood Ave., near Stewart. MA. 0066

CHOICE PIGS FOR SALE, NIGHTS. WA. 3604, DAY VE. 7532.

Miscellaneous for Sale 68

DIAMOND
LOAN FORECLOSURES
LOAN NO. 6976—Lady's diamond ring weighing slightly under 3¼ carats; a gorgeous ball of fire. (Has spread of almost 4 carats). Mounted in solid platinum streamlined design with matching side diamonds, $2,100 original cost. Foreclosed, $1,485.
WILL ALLOW BANK INSPECTION
WRITE FOR DIAMOND FORECLOSURE LIST
CITIZENS LOAN & JEWELRY CO.
195 Mitchell St. WA. 7911

RESTAURANTS
WE HAVE 1000 AND 1 HARD TO GET ARTICLES
SILVERWARE, GLASSWARE AND CHINA
ADDRESS YOUR INQUIRIES TO
ALLIED SANITARY SUPPLY CO.
242 MOTT STREET,
NEW YORK, N. Y.

ASBESTOS ROOF COATING 60c GAL.
CALCIMINE, 6c LB
PAINT, $1.00 PER GALLON
ROOFING, $1.00 PER ROLL
Sash, Doors, Wallpaper, Celotex.
JACOBS SALES CO.
45-47 Decatur St., S. E. WA. 2876.

LIMITED supply reach-in refrigerators, new and used; walk-in coolers, compressors, coils, beverage coolers, frozen food cabinets, display meat cases. Fully guaranteed by the south's largest appliance dealer. Chas. S. Martin Co., 1041 N Highland Ave., N. E. VE. 2245.

PLUMBING SUPPLIES
REPAIR PARTS
WHOLESALE AND RETAIL
STEIN STEEL & SUPPLY CO.
295-301 Decatur St
JA. 2110

FROZEN FOOD CABINETS
LARGE supply from 2 to 45 cubic feet, thoroughly reconditioned, guaranteed by the south's largest appliance dealer. Chas. S. Martin, 1041 N. Highland Ave., N. E. VE. 2245.

PIANOS
APARTMENT Grand. Mahogany finish. Special price.
LANIER PIANO CO.
33 Auburn Ave. WA. 6866

TWO bolts wool flannel (black and dark blue) 40 yds., 58-in. wide, valued at $5 yd., edge slightly singed, fine heavy quality, $56 for both bolts. 829 Gordon St., S. W.

Miscellaneous for Sale 68

BEST SELECTION
FROZEN FOOD CABINETS
IN THE SOUTH—Instructions in preparation and processing of foods. Also instructions on care of cabinets.
DEKALB APPLIANCE CO.
412 Church St., Decatur. CR. 1167.

OFFICE FURNITURE. We have many good values in new and used office furniture at our warehouse at 47-49 North Pryor street.
HORNE DESK & FIXTURE CO.

NEW Tru-Tone auto radio, $20; Midget Philco, $30; Philco table model, $25; new '39 Studebaker seat covers, $4; set triple tone horns, $15; bumper light, $4. MAin 3206.

FUR COATS—15 beautiful fur coats, salesmen's samples and unredeemed pledges. Unusual savings. Citizens Loan & Jewelry Co. 195 Mitchell St.

NEW AND USED FURNITURE
Experienced
UPHOLSTERERS
ATLANTA FURNITURE CO.
152 WHITEHALL

GOOD USED PIANOS, COMPLETELY RECONDITIONED; $95 UP.
STERCHI'S
MA. 3100 116 WHITEHALL

Typewriters Rented—Repaired—Serviced
AMERICAN WRITING MACH. STORES,
Division of Remington-Rand, Inc.
67 Forsyth St., N W Telephone WA. 8376

FOR SALE—$65, 100-lb. all-metal white porcelain "Balm" icer. Suitable for large family or small restaurant. Roberts, 424 4th St., N. W.

RECONDITIONED PIANOS.
$145—$165—$175—$195.
BASKETTE PIANO CO.
54 AUBURN AVE.

SECOND-HAND Curtiss air compressor, size 3x3½; also 100 gal. size airtight steel tank. Both good condition. J. W. Shirley, Alpharetta, Ga.

COMMERCIAL REFRIGERATION SALES AND SERVICE. Also frozen food cabinet. Refrigeration Exchange, 237 Pryor St., S. W. WA. 0296.

LADY'S 3¼-carat Diamond Ring, American cut, hand-tailored Solid Platinum Mounting. Will sell low for cash. Address M-74, Constitution.

BRICK building, 30x50 ft. sheathing with metal roof; framing, 30 ft., 2x8's and 2x6's. Price $1,200, cleaned and delivered. Jones & Hardin, MA. 1107.

JUST arrived. Odd pieces in Fiesta. No mail or phone orders. High's China Dept., 4th floor.

A REAL BARGAIN—Brand-new bedsuite, walnut poster bed, vanity, chest, $67.85. Sou. Furn. Co., 165 Whitehall.

SINGER elec. portable, almost new, button hole worker, $10.00. Sewing Machine Shop, 167 Whitehall, WA. 7919.

BLACKBERRY and raspberry plants, fruiting size, $1 per dozen, delivered. Belvoir Gardens, Blairsville, Ga.

I AM sacrificing a beautiful 1-carat platinum diamond ring (lady's), cash. Address M-73, Constitution.

ELECTRIC motors bought, sold and exchanged. Hunter Hogue Electric Co., 449 Courtland. AT. 4436.

PHONOGRAPH record cabinets; several styles; $13 to $69.50. Cable's, 235 Peachtree.

MILK coolers. Have several new G. E. Victor coolers. W. T. Shackelford, 402 Peachtree. WA. 3896.

SEWING MACHINE, New Home, perfect. Sewing Machine Shop, 167 Whitehall. WA. 7919.

PLATINUM diamond ring, little less than 1 carat; blue white; will take $300 cash; no trade. M-75, Constitution.

BARTELL'S ARMY STORE—Tents, cots, tarpaulins; all kinds harness and saddles. JA. 0377. 80 Alabama.

REMINGTON-RAND PORTABLE (REMRAND) TYPEWRITER, $30. DOBBS, 133 WHITEHALL.

LIMITED NUMBER USED FROZEN FOOD CABINETS. CHARLES S. MARTIN CO. VE. 2245.

UNREDEEMED wardrobe and packing trunks, A-1 condition, $7.50 to $25. 163 Edgewood.

FURNITURE—Buy, sell or trade. Lamar Johnston Furniture Co., 457 Edgewood Ave., S. E., at Boulevard. WA. 5968.

LUMBER FOR CHICKEN HOUSES AND REPAIRS. JONES & HARDIN, 612 NORTH HIGHLAND, N. W. MA. 1107.

3-PIECE overstuffed living room suite, divan and chair to match, other odd pieces. CR. 3222, 2036 Delano Dr., N. E.

LIVING room, dining room, bedroom, kitchen and porch furniture, camphor chest, other odd pieces. CH. 0366.

ACCORDION—120 bass Galanti treble shift. Excellent condition. VE. 8490.

OFFICE MACHINES — Rentals, repairs. L. M. Deans Co., 56 Pryor. MA. 5852.

DIAMONDS UNREDEEMED—BARGAINS Dobbs Jewelry & Loan Co., 133 W'hall

GEORGIA REMNANT CO.—(Wholesale) Dry goods and notions. 199 Pryor St.

LEE S. WOLFE & CO., welding equipment and supplies. CA. 7617.

BEST CINDERS FOR DRIVEWAYS. CALL JA. 1268.

BEAUTIFUL Elizabethan style dining rm. suite, $140 cash. CH. 6600.

SEWING MACHINES FOR RENT BERNARD BERGER, JA. 4689

FIRE BRICK, USED DOORS AND BUILDING MATERIAL. JA. 1268.

SEWING machine, old style, sews good. $21. 1160 Euclid Ave.

TYPEWRITERS FOR RENT A. E. Luke, 184 Mitchell St. JA. 1444.

GARBAGE CANS — Extra large and strong. $3.75. 387 Marietta. MA. 0539.

PIANO, SMALL SIZE, METAL BACK. SACRIFICE 169 14TH ST., N. E.

CINDERS FOR DRIVES JONES & HARDIN MA. 1107

NEW-USED fixtures. Hotel & Restaurant Supply Co., 382 W. P'tree. WA. 7451.

SHEETING, draperies, bed ticking, dress prints. MILL END STORE, 75 ALA.

BAND, ORCHESTRA INSTRUMENTS. Repairing. Ritter's, 46 Auburn Ave.

SEWING Machines—Domestic and Industrial—Harry Spialter, 170 Hunter, S. W.

SMALL player piano. Harry DeLaney, 37 Houston St., JA. 3545.

GOULD deep well pump, good condition. $135. MA. 1779.

ELEC. refrig., table top gas stove, rad., vacuum cleaner, rug. AT. 2332.

LARGE htr. $19.95; circulating htr. $34.50; coal and wood range $39.50. VE. 2537.

FOR SALE—8-piece mahogany Duncan Phyfe dining room suite, $100. VE. 1043.

CALCIMINE, 4c lb., paint $1.50 gal., plaster 5c lb. Watson's, 96 South Broad.

PLAY pens, $7.95; child's rocker, $2; high chair, $2.98. Cooper's, 94 Ala. St.

JAP mink fur coat, excellent condition, medium size. 510 Atlantan Hotel after 6

COLE'S gas circulator (2-room), thermostat, heat control, $100. 157 Whitehall.

1941 CROSLEY table model combination and record stand, $69.50. MA. 3206.

Wanted to Buy 81

ADDING MACHINE, SAFES, CASH REGISTER SMALL SIZE PREFERRED. PAY TOP PRICE. JA. 5870.

DAVISON'S will buy 10-in. records 2c; 12-in. records 5c. Columbia, Decca, Edson, Okeh not included. 4th Fl. Davison.

WE BUY ANYTHING, FROM ATTIC TO YOUR BASEMENT, AND SELL EVERYTHING. MAULDIN FURN. CO., JA. 6667

WE BUY USED FURNITURE Stern Furn. Co., 336 Peters St. MA. 6403.

HOUSEHOLD furniture, stoves, etc. King Furn. Co., 55 Auburn, cor. Ivy. WA. 8361.

OLD or broken records, all but Columbia or Edison. Rich's 6th Floor.

WE PAY higher cash prices for your stoves, used furniture, radios. WA. 7789

BEST prices for adding machines and typewriters. Durrett's. MA. 2997.

WILL send buyer with cash for used furniture and stoves. JA. 4411.

USED clothing wanted, any kind. Best prices. Mrs. L Freedman, 120 Decatur St.

SEWING machs. bought, repaired, sold. Sewing Mach. Shop, 167 W'hall. WA. 7919

WE will pay more for your home Singer sewing machine. WA. 2857.

CASH FOR USED BICYCLES. RA. 4154

WANTED—D. C. arc welder. 200-250 amperes. Wofford Oil Co., RA. 9752.

WILL PAY CASH FOR USED BICYCLES. VE. 2237.

CASH FOR MUSICAL INSTRUMENTS. RITTER'S, 46 AUBURN AVE.

We Make Real Estate Loans
FEDERAL PLAN, IN FULTON AND DEKALB COUNTIES.
Small Monthly Payments. Lowest Rates.
(No Application or Inspection Fee)
PROMPT SERVICE.
Call for our "Small Homes Guide" Magazine Free.
It Will Help You in Refinancing, Repairing or Buying a Home.
Atlanta Federal Savings & Loan Association
22 Marietta St. Bldg., Ground Floor. WA. 2215

Wanted to Buy 81

WANTED
HOUSEHOLD GOODS
LIVING room, dining room, bedroom and kitchen, furnace, piano, etc.
"Atlanta's Largest Used Furniture Dealers"
BASS FURNITURE CO.
MAin 5123 142-150 Mitchell St.

WE PAY CASH
IF YOU WANT MORE FOR YOUR FURNITURE CALL
UNION FURNITURE EXCHANGE
145 Mitchell St., S. W. JA. 1601

WE BUY FURNITURE
LIVING RM. suites, bedrm. suites, stoves, radio, ice boxes, dining rm., kitchen.
NEW DEAL FURNITURE CO.
326 Peters St., S. W. JA. 4966.

WANTED
ALL KINDS
USED FURNITURE
SEIDEL FURNITURE CO.
255 PETERS ST.—WA. 3929.

WANTED
TO BUY
GAS STOVES, ELECTRIC STOVES, RADIOS AND USED FURNITURE.
SOUTHERN SALES CO. JA. 2255

WE BUY USED RADIOS
ANY condition under 8 years old. Radio repairing on all makes.
PONCE DE LEON RADIO SERVICE
463 Ponce de Leon Ave. AT. 1353

HORNE DESK & FIXTURE CO.
PAY highest cash prices for used desks, chairs, files, safes and other office equipment. WA. 1463.

FURNITURE
TOP cash price for anything used in a home. Lyon Furniture Co., CR. 4488.

WANTED—USED FURNITURE
Kimbrough Furniture Mart. HE. 3130

Moving and Storage 84

A. C. WHITE TRANSFER CO.
A. C. WHITE FURNITURE CO.
MOVING—CRATING—STORAGE
BUY, SELL, EXCHANGE
LOWER COST, 15 VANS
QUICK, RESPONSIBLE.
MA. 1888. VE. 8317.

LARGE new de luxe furniture coaches to and from N. Y., Washington, Charlotte, Jacksonville, Miami, Tampa and other points. Experienced men, fireproof warehouses for storage. Suddath Moving & Storage Co. WA. 6795.

CLARK'S TRANSFER SERVICE
LARGE, small vans, $1.50 room up. Experienced men, plenty pads, low rates on storage and local moving. Free estimates. Safe, reliable. Try us. JA. 3461; nights, MA. 3569.

LOCAL, long distance moving, reasonable rates, insured carriers. Modern fireproof storage. Private rooms for particular people. Herndon Transfer & Storage Co. JA. 5353-54.

LOADS of part loads to and from Greenville, Spartanburg or Anderson, S. C., Jan. 7-10. WA. 1412.
CONSOLIDATED VAN LINES

LOCAL, long distance moving, Georgia state moving is our specialty. JA. 3536.
HUDSON TRANSFER CO.

Rooms With Board 85

892 PONCE DE LEON—Attractive vacancy for business girls; twin beds, steam heat, good meals. Call Mrs. Pickett, VE. 1706.

NEAR LITTLE 5 POINTS ON CARLINE, LOVELY ROOM; CONNECT. BATH; MEALS OPTIONAL. CR. 2747.

2 RMS., conn. bath, for 3 or 4 girls. 1246 Ponce de Leon. DE. 1913.

GRANT PARK section, priv. home, gentleman. WA. 7705.

692 PENN, ½ BL. P. DE LEON; ATTRAC. VACANCIES. AT. 5866.

807 BOULEVARD, N. E.—Vacancy for girl; twin bed; $6 week. VE. 8574.

Wanted—Rooms & Board 86

WANTED, large quiet room with board for spry old lady writing books. Near car line in Oakhurst or Decatur. Phone CR. 1928 after 6:30 p. m.

REFINED business woman wants board in private home, West End section. Call RA. 2774, night.

Rooms—Furnished 89

WYNNE APT. HOTEL—$1 & $1.25 day; sgl.; $1.50 & $2 day dbl.; $5 & $8.75 wk. 844 N Highland. HE. 4040.

DECATUR—2 nicely furn. bedrms., priv. home. 614 East Lake Dr., DE. 7411. Call nights.

PONCE DE LEON section, room, double bed, adjoining bath, ladies; $20 mo. VE. 8678 evenings.

415 BOULEVARD, N. E., LOVELY FRONT ROOM; AUTOMATIC HEAT, HOT WATER; GENTLEMAN; $6 WK. AT 9262.

NORTH SIDE—Private home. Room, steam heat; gentleman. VE. 7407.

DECATUR, lge. first-floor rm., priv. bath, gas ht., refs. exchanged. DE. 3994.

LOVELY room, pri. home in Morningside section, for 2 busi. girls. HE. 2156-J.

18 NORTH AVE., N. E.—ATTRAC. VACANCIES. REAS. STEAM HEAT.

59 11TH ST., N. E., nice rooms for business people; all convs.; reas. VE. 8957.

EMORY SECTION—Attractive room, twin beds. In private home. DE. 4700.

N. E.—Priv. home, priv. rm. with bath, busi. gentleman. Conv. bus. CH. 1831.

382 HOLDERNESS, S. W. 1 room, adj. bath. RA. 4562.

571 BOULEVARD, N. E., Apt. 9. Nice fur. room for couple, $10 wk. VE. 0818.

ROOM, TWIN BEDS, CONN. BATH, BUSINESS PEOPLE. MA. 9591.

Hkpg. Rooms Unfur. 95

3 RMS. in private home; lights, water, heat, telephone included, $40; adults only. 503 Oakland Ave., S. E. MA. 0440.

2 NICE connect. rooms; all conveniences; adults only. MA. 8753.

2 ROOMS—Private entrance, lights, water, gas furnished, $25 month. RA. 1537.

Apartments—Furnished 100

720½ CAPITOL AVE.—3 rooms, nicely furn., lights, water, $47.50.

Houses—Furnished 110

CORNER Gordon Rd. and Sewell Rd., S. W., 5-rm. frame; coal furnace; 3 acres; immed. poss.; $50. Berry Realty Co., VE. 6695.

Office and Desk Space 115

OFFICE space available in the Mortgage Guarantee building, Carnegie and Ellis. WA. 0636.

OFFICE SPACE, stenographic and switchboard service. Also mailing address. Rhodes Haverty Bldg. WA. 6449.

Desirable offices. P'tree Arc. Rates reas. GARLINGTON-HARDWICK CO. MA.6213

PRIV. office, desk space, with or without phone ext.; mail serv. 231 Healey.

MAIL, phone and steno. service. 1600 22 Marietta Bldg. WA. 1693.

Wanted To Rent 118

CONSTANT DEMAND FOR HOMES AND DUPLEXES. LIST YOUR VACANCIES WITH US. WA. 2162.
LIPSCOMB-ELLIS CO.

VERY desirable prospect wishes 2 or 3 bedrm. house or apt. furnished for 3 or 4 months. Call H. E. Mayfield, WA. 0100.

CLEAN young soldier couple with newborn baby need small fur. apt. immed. Emory University. Call DE. 8035.

GOVERNMENT engineer permanently located in Atlanta wants 1 or 2-bedroom apt. or house, conv. to trans. DE. 1598.

WE have clients for furnished, unfurnished houses, $50 up. Draper-Owens Co., WA. 9511.

WANTED—3 or 4-bedrm. house in bet. sec., nr. schls. A. J. Kelly, Hotel Ansley

LADY Red Cross correspondent wants small apt. in N. E. section. DE. 7957.

WANTED—To rent efficiency apt.; gentleman preferred; everything furnished. MA. 3153, after 6.

4 OR 5-ROOM house in Grove Park; rent or buy. BE. 1347-W, BE. 1424-R.

LADY writer would appreciate furnished room, private bath, in private home where well-behaved small dog will be welcomed. Address Q-102, Constitution.

Houses for Sale, N. E. 120

PEACHTREE HILLS—6-room brick bungalow, 2 baths, full daylight basement, stoker. Immediate possession. $6,000. Exclusive. WA. 6011.

EAST Pace's Ferry Road—5-room bungalow; 2 bedrooms, automatic gas heat; nice lot. Priced right. Call Mr. Knight, HE. 3455 or WA. 8328.

PEACHTREE BATTLE AVE., N. W.
Attractive small home. Modern. Large lot, on bus line. For quick sale. Call Dickey-Mangham Co. WA. 1541

374 FOURTH ST., N. E.—6-rm. bungalow, 3 bedrms, hot water, heat, $5,500. Terms. Mr. Crider, Dickey-Mangum Co. WA.1541.

HAYNES MANOR — 2-bedrm. home at P'tree-Battle. Nutting. WA. 0156.

80 Westminster Dr. Immed. poss. 6 bdrms., 3 baths. Mr. Kopp. WA. 6368. Weyman & Co

BLVD. CIRCLE—Attr. 6-room home, near transp., $4,750. HE. 1177, DE. 6805.

P'TREE HILLS—Attr. 5-room home; gas furnace; $5,950. HE. 1177, DE. 6805.

MORNINGSIDE HILLS, 3-bedrm., 2-bath brick; only $8,500. DE. 6805, nights.

80 4TH ST., N. W., 6-r. bungalow, near Biltmore. Vacant. $3,950.

Houses for Sale, N. E. 120

WHITE BRICK
ON GLADSTONE RD.—2 bedrooms, spacious living room, beautiful floor plan throughout; nice lot; automatic gas heat. Here's a home just placed on the market. Attractive price and terms.
FOR FULL INFORMATION call Gordon P. Kiser Jr.
WA. 2162
LIPSCOMB-ELLIS COMPANY.

POSSESSION FEBRUARY 1ST.
ARTISTIC 2-BEDRM. BRICK BUNGALOW in neighborhood of new homes. Lovely wooded corner lot. Near Druid Hills school and Emory Univ. Automatic gas heat, inlaid linoleum, Venetian blinds, screened tile porch. Substantial cash payment. Balance FHA $33 per mo. Call owner, DE. 7906.

A SAFE BUY
IS a contented mind. A poor buy is a worried mind. 7-room, 2-story frame. Moreland Ave., in the 500 block, lot 50x190 ft. 4 bedrooms, furnace heat, stoker. Mr. Green, MA. 6370.
D. L. STOKES & CO.

1052 DEKALB AVENUE
DUPLEX—4 rooms and bath each side; good condition; one side occupied by owner and available immediately. Shown by appointment. Price $4,000. Call Mr. Reese, CR. 1285 or CR. 3861.
L. W. MORRIS, INC.

HALF CREAM BRICK 3-bedroom house, 590 Seminole avenue, near stores, 3 carlines, churches. A real home; about $2,000 cash, balance monthly. Already financed, no expense to purchaser. Call WA. 4855 after 6 p. m.

OPEN AFTERNOONS
1810 LULA ST., N. E. See this six-room house, with large cor. lot. Good cash payment, bal. like rent. Call J. L. Mercer, WA. 2162; nights, MA. 0163.
LIPSCOMB-ELLIS CO.

ST. CHARLES PLACE, N. E.
2-STORY brick, 5 bedrooms, 2 baths, large living rm., dining rm., kitchen. Possession given as soon as the titles passed. Call Mr. Green, MA. 6370.
D. L. STOKES & CO.

BRIGHTON RD., N. E.—3-story brick, 4 bedrooms, 2½ baths, automatic gas heat; one block from Peachtree road, $16,000. Call Mr. Crider.
DICKEY-MANGHAM CO. WA. 1541

NEAR INMAN SCHOOL
6-ROOM BOARD, 1 bath, level lot, double garage; heatrola and gas radiant; bargain; $3,750. Exclusive.
MRS. A. R. DOWE, HE. 0396.

1183 EMORY DR. 6 rooms, furnace heat, $6,000. Call W. O. Wall.
WALL REALTY CO. MA. 1132

6-ROOM duplex, $3,250. 48 Leslie St. Fred Miller, WA. 5301, DE. 8704.

Houses for Sale, N. W. 121

66 12TH ST., N. W.
RENTS, $97.50 MO.
HERE IS an excellent opportunity to have good home and nice income; price very reasonable, requires $1,000 cash, balance $38 per month. For details call Gordon P. Kiser Jr., WA. 2162.
LIPSCOMB-ELLIS CO.

1789 PEACHTREE ST., N. W.
ATTRACTIVE 2-story brick residence, slate roof, 5 bedrooms, sleeping porch, 3 baths, automatic heat. Large lot. Attractive price. Shown by appointment only. Exclusive. Call Mr. Crider.
DICKEY-MANGHAM CO WA. 1541.

Houses for Sale, S. E. 122

VERY modern 5-room bungalow. Gas floor furnace. Owner going in Army. Says sell at low price and easy terms. Call J. L. Mercer, WA. 2162; nights, MA. 0163.
LIPSCOMB ELLIS CO.

HILL ST., near W. F. Slaton school and carline, good 6-rm. house; excellent condition; elevated level lot; $3,750; terms. Quick possession. Neal-Lenhardt Co., WA. 2534.

1014 GLENWOOD, in East Atlanta, modern 5-room frame; gas floor furnace; corner lot; $3,550, with $550 cash, balance approximately $30 mo. for everything. ERNEST L. MILLER, WA. 1915.

476 KENDRICK AVE., S. E.—4-rm. brkfst. room, new frame. Poss. 10 days. $3,150; $1,000 cash, $21 mo. Can see now. Jones-Logan Co., WA. 2820. McLaurin.

871 WOODLAND AVE., S. E.
5 ROOMS, $3,700. TERMS.
WALL REALTY CO. MA. 1132.

326 ORMOND ST., S. E.—5 rms. and bath, $3,500. Hunter Realty Co. MA. 9860.

ATLANTA AVE., S. E.—6-r. brick, furn., avail 10 days, $5,250. Terms. WA. 3465.

Houses for Sale, S. W. 124

HOUSE—5 WELL-ARRANGED ROOMS, ON MAYLAND CIRCLE, S. W.; ALSO ONE ON HOBSON ST., S. W. THESE HOUSES ARE IN A GOOD SECTION AND CONVENIENT TO CHURCHES, STORES, SCHOOL AND TRANSPORTATION, AND ARE PRICED FOR IMMEDIATE SALE. FOR FURTHER INFORMATION AND AN APPT., CALL MR. STOW, "EXCLUSIVE AGENT," JA. 1720.

1544 AVON AVE., good, attractive 5-rm. and bkfst. asbestos siding bungalow; refinished oak floors, repapered; 2 front and rear entrances; now vacant; $4,500. Neal-Lenhardt Co., WA. 2534.

$3,000—1196 CAMPBELLTON ROAD—6 rms., corner lot; $600 cash, bal. easy. Tom Faison, WA. 0100.

FOR best bargains in homes in Cascade Heights call Geo. L. Wilson, RA. 1031, or O. R. Moyer, RA. 4224.

468 COOPER, cor. Ramona. Bus stop at door. 2-Story, 8 rms. Good cond., $2,-500. terms. Fraser Realty Co. WA. 2944.

857 DILL AVE.—$3,500
5-ROOM asbestos shingle; $1,000 cash, balance $25 mo. Ack quick. Call Mr. Mitchell, RA. 9873 or WA. 3585.

1337 LUCILE AVE., 7-room frame, 1468 Beecher St., 6-room frame; $3,750 each. Mr. Laseter, WA. 7971. Exclusive.

Houses, Sale—College Pk. 125

522 HEMPHILL. IMMED. POSS.
LOT 95x175; 1½ blks. new high school and city park; 6-rm. house; wired for elec. stove, auto. water heater; basement; gas conn. in each room; 2 gas heaters; price $4,000; terms. CA. 2153.
EAST POINT REALTY.

Houses, Sale—Decatur 126

6-ROOM BRICK AVAILABLE
BARGAIN to close estate, 6-room and b'kfast rm. brick, new furnace, new roof, at car stop, conv. to schools, $1,000 cash will handle. Exclusive.
GRADY DUFFEE, DE. 9915, CR. 2606.

BEAUTIFUL CLAIRMONT CORNER.
TOP location, 4 blks. courthouse, 16 rooms, 4 baths, also garage apartment, on lot 137x267, rented to 5 tenants, monthly gross $238. Will pay for itself and leave buyer good income. Price $16,-000. Exclusive.
GRADY DUFFEE, DE. 9915, CR. 2606.
WHEAT WILLIAMS REALTY

BEAUTIFUL COLLEGE HEIGHTS.
VERY attr. 5-room gray single bungalow, 1½ yrs. old; gas floor furnace, thermostatic control; disappearing stairway to large attic; all-metal Venetian blinds; lot 65x181. Immediate possession, $5,750, $31.56 per mo. Mr. Coles.
CARY BONE REALTY. DE. 2561.

138 CAMBRIDGE AVENUE
IMMEDIATE poss., 6-room cream brick, Venetian blinds, awnings, winter supply of coal included, price $5,750, terms. John Cunningham, DE. 7662, CR. 2606.
WHEAT WILLIAMS REALTY

IMMEDIATE POSSESSION.
ATTRAC. 5-rm. frame, cement basement, hot-air furnace, Ven. blinds, gar., with servant's room. Also nice 4-room frame apt., chicken house, fenced yard, lot 110 ft. front, 585 ft. deep, $6,800. Mr. Osteen.
CARY BONE REALTY CO. DE. 3394

SPLENDID BUY.
GOOD 5-room frame, close to everything, newly decorated in and out, new roof, early poss., easy terms. Exc. Mr. Coles.
CARY BONE REALTY. DE. 3394.

6-RM. frame, coal or gas heat; vacant. Can move in today; nice lot. $4,250, reas. cash payment. DE. 7312.

FOR choice homes, all sections. Camp Realty Co. DE. 2561.

Houses, Sale—East Point 127

324 CLERMONT AVENUE.
5-ROOM asbestos shingle, less than 2 years old, hardwood floors, 2 gas floor furnaces, modern bath, sink with double drain, metal cabinets wired for elec. stove, price $4,350, about $1,950 cash, balance $22.78 mo. Available now. CA. 2153.
EAST POINT REALTY

JEFFERSON PARK
719 N. BAYARD ST., conv. to carline, stores and schools, 4-room, asbestos shingle house, good cond., full basement, concrete porch, gas circulator heater, beautiful tile bath, built-in tub, Venetian blinds, lot 55x250, now vacant, price $3,250. CA. 2153.
EAST POINT REALTY

TO BUY, SELL OR RENT IN East Point, College Park, Hapeville, call EAST POINT REALTY CO., CA. 2153.

Houses, Sale—Hapeville 129

8 PRACTICALLY NEW HOMES, furnace heat, near airport, $3,750; $750 cash, balance mo. Hapeville Realty, CA. 7414.

Investment Property 131

WELL LOCATED APTS.
PONCE DE LEON AVE., 8 units, rents $5,200 yr. Price $27,000.
VIRGINIA AVE., 10 units, rents $6,400 yr. Price $35,000.
PARKWAY DR., near P'dm't Pk., 12 units rents $6,240 yr. Price $30,000.
REASONABLE cash payment, bal. arranged. Call Mr. Hughie for complete information. WA. 2162.
LIPSCOMB-ELLIS CO.

ALLEN M. PIERCE REALTY CO., 204 WILLIAM-OLIVER BLDG. MA. 3349.

Lots for Sale 132

WE HAVE several choice N. S. lots. Build later. Reas. Carl W. Fort, C. & S. Bank Bldg.

VACANT corner property, approximately 2 acres, exclusive North Side section. Address R-279, Constitution.

Suburban for Sale 134

JOHNSON FERRY ROAD.
79 ACRES, house, barn, pasture, branch, 30 acres cult., elec. avail. $3,150.
87 ACRES, pasture, branch, electricity available. $2,250.
5 MILES EAST MARIETTA.
80 ACRES, 5-rm. plastered house, lights, barn, pasture, branch, 30 acres cult. $4,500 cash.
7 MILES EAST MARIETTA.
160 ACRES, plastered house, tenant house, barn, pasture, branch, 50 acres cultivation, saw timber. $4,500.
1 MILE FROM ROSWELL.
40 ACRES, 1 house rents $12.50 mo., other house occupied by sharecropper, branch, barn, 20 acres cult. $2,250.
CHAS. J. COFER, WA. 9750.
218 RED ROCK BLDG.

GOOD 7-ROOM FRAME.
STOKER furnace; garage, chicken house; large lot. Near trans., schools, $4,250.
NEARLY new 5-rm. frame. Elec., 2½ acres. Good soil; on paved road, 5 miles Decatur, $4,450.
6-RM. frame on large lot; loc. on Chamblee Rd., near Tucker, $5,000. Mr. Osteen.
CARY BONE REALTY. DE. 3394.

MODERN COUNTRY HOME
LOVELY 5-room white wide-board, hardwood floors, hot air furnace, stoker, garage attached, chicken house, barn, 13 level acres, on paved road, 7½ miles Decatur, price $6,950; terms. Exclusive. John Cunningham, DE. 7662, CR. 2606.
WHEAT WILLIAMS REALTY

LAVISTA - BRIARCLIFF - WSB section. New attractive suburban home; 7 rms. and bath; elect. range, etc.; 3 level, fertile acres; east front corner, $5,800. Possession now. Call Mr. Fife, WA. 2534, DE. 6867.

$250.00 CASH, bal. monthly, 3 wooded acres, Mount Paran Road, near N. Side Drive, 8 miles of bomber plant; pasture, branch, 5 R. H., vacant. Geo. P. Moore, CH. 6122.

SEVEN beautiful wooded acres, nine miles out Bankhead highway. Call Watkins, CH. 5840; office, WA. 5477.

Property for Colored 135

LOTS IN HUNTER HILLS, NEAR WASHINGTON PARK. $5 MONTH. 604 CANDLER BLDG., WA. 5862.

Real Estate Wanted 136

WE SELL homes, farms, business properties, vacant lots, anywhere in Ga. or adj. states. For quick, satisfactory results see or write us. Johnson Land Co., Haas-Howell Bldg., Atlanta, Ga., MA. 3132.

ALL CASH available for homes up to $5,000. Atlanta or suburbs. Can give you quick action. Phone George F. Gann, MA. 1638, or write 71 Forsyth St., N. W., Chapman Realty Co.

HAVE clients with cash for well located homes, one $8,000 to $10,000, one $10,-000 to $15,000. For prompt sale call Mr. Stafford, AT. 1374 nights.
BERRY REALTY CO., VE. 6695.

WE HAVE a number of clients for good North Side homes. We can sell yours for you. Phone us details. WA. 3111. Haas & Dodd.

LET US SELL, RENT AND INSURE YOUR PROPERTY.
C. G. AYCOCK REALTY CO.
12 AUBURN AVE., N. E. WA. 2114.

FROM OWNER
PRIVATE party will purchase duplex or nice home. Morningside preferred. Must be bargain for cash. R-87, Constitution.

WE WANT GOOD LISTINGS FOR SALE, RENT OR EXCHANGE. JOHN J. THOMPSON & CO. WA. 3935.

LIST YOUR PROPERTY—Rent or Sale. PANNELL REALTY CO., WA. 3426.

SHARP-BOYLSTON CO., WA. 2929. RENT, SALES AND INSURANCE.

LIST YOUR PROPERTY, rent or sale. D. L. Stokes. Call Weaver, MA. 6370.

LIST your property, for sale or rent, with COOK & GREEN, WA. 5731.

JAMES T. BURNS. 1324-28 Healey Bldg. JA. 1808.

WANTED—Houses for sale or rent. Burdett Realty Co., WA. 1011.

WANTED—Listings for sale or rent. Samuel Rothberg, VE. 0706.

ADAIR-CANDLER CO., REALTORS. 405-406 Forsyth Bldg. WA. 5391.

LIST YOUR PROPERY FOR SALE with LIPSCOMB-ELLIS CO., WA. 2162.

APTS., warehouse or other good investment property. MA. 9158.

AKIN REALTY CORP., specializing in FHA loans. 805 Volunteer Bldg. MA. 0373.

WANTED at once, good 5 or 6-rm. house, prefer East Atlanta section. MA. 0927.

SALES, property management, insurance. WA. 6855. Paul C. Maddox Co.

TO BUY or sell a farm anywhere in Georgia. Call Dozier Land Co., JA. 0774

LET US sell or rent your home. Quick action. Page Realty Co., HE. 1177.

WANTED—6-room, 2-bath home in Morningside for client. WA. 7991.

WANT 6-room bungalow in N. E. section. Will pay cash. MA. 2301.

Farms for Sale 137

20 ACRES, 500-ft. frontage on improved road between Tucker and Norcross in Gwinnett county; 9 acres cultivation, rest in woods; spring, branch and lake site. Call owner, WA. 5277; nights, VE. 5212.

Automobiles for Sale 140

1940 BUICK 4-door sedan, original gray paint, clean, w.w. tires, radio, heater, defroster, clock, road light, by owner. May be seen today before 5 P. M., Standard Oil Station, Luckie & North Ave. HE. 3036.

BUICK 1938 special; radio, heater, new paint, 4 prewar tires; good condition.
P. G. SALES & SERVICE,
OR CALL MA. 5187.
25 Simpson, bet. Spring and W. P'tree.

BUICK 1940 special 2-door. Very clean, prewar tires, $1,050. See Threlkeld, Atlas Auto Finance, 262 Spring St., N. W.

BUICK 1941 4-door sedan, low mileage, perfect condition, 5 new tires, $1,495. DE. 9077.

BUICK '34 Spec. sedan, new tires, A-1 cond., $295. 333 W. P'tree. WA. 4036.

BUICK '41 special 4-door sedan, $1,295. Greenway, 340 Spring.

CADILLAC 1941 sedanette, a low mileage car, $2,250. WA. 8590, 713 Marietta.

CHEVROLETS, 2 1939 Station Wagons, $595. Will seat 9 passengers; good tires.
FULTON AUTO EXCHANGE.
190 Edgewood Ave. MA. 2134.

CHEVROLET '40 special de luxe coach, heater, clean. 1051 N. Highland, N. E., VE. 2523.

CHEVROLET—1940 special de luxe coach, music and heat; will sell and give terms. Wallace, WA. 8998 after 8 a. m.

CHEVROLET '36 coupe, A-1 cond., good tires. 333 W. P'tree. WA. 4036.

CHEVROLET 1940 coupe; new tires; $875. Patterson, JA. 7781.

CHEVROLET '39, new prewar tires, rad., htr. Mitchell Motors, MA. 2280.

CHEVROLET 1940 COACH.
WADE MOTOR CO.
400 Spring St. WA. 3539.

DESOTO 1938 4-door sedan, 5 good tires, clean and in good condition, $375. Terms. HE. 3863-R.

FORD 1937 station wagon; 1941 Mercury station wagon, just like new.
TERMINAL USED CAR EXCHANGE.
116 Spring St. WA. 7841

FORD, 1941 de L. 2-door sedan, sound mechanical condition. 5 good tires. Victory Motors, Inc., WA. 5527.

FORDS, two 1940 2-dr. sedans, ex. cl.
G. & V. MOTORS.
24 W. Peachtree Place JA. 4677

FORD, 1939 de luxe 4-door sedan.
WADE MOTOR CO.
400 Spring St. WA. 3539.

FORD 1938 de luxe 2-door $475
WADE MOTOR CO.
400 Spring St. WA. 3539

FORD '36 conv. coupe, rumble seat, A-1 throughout. Mitchell Motors, MA. 2280.

FORD Model A tudor, $250. Huggins, 383 W. Peachtree. MA. 8697.

FORD '40 std. 2-dr., A-1 cond., good tires. 333 W. P'tree. WA. 4036.

FORD '39 de luxe, lots of extras. Greenway, 340 Spring St.

FORD 1938 "60"; prewar tires, radio, heater; sacrifice. Tucker, JA. 7781.

FORD Model A '31, good tires. $225, no less. 340 Spring St.

FORD '41 d. l. 2-dr., ex. cl., 5 new recap tires. 333 W. P'tree. WA. 4036.

FORD 1939 de luxe 2-door, extra clean, good tires. Can handle for $250 down, balance in 12 monthly payments. Call Mr. Dobbs, WA. 9076.

HUDSON "6" 1938 sedan, good tires, low mileage; excellent condition. Going to army. WA. 5200, Extension 80.

NASH coupe 1937, 5 good tires. Car in A-1 condition; radio; a real buy at $350. See car 33 5th St., N. E., HE. 7428-W.

NASH 1934 COUPE $125
LANE DOLVIN MOTOR CO.
75 FORREST AVE. MA. 2941

Automobiles for Sale 140

OLDSMOBILE, 1939, priv. owner, low mileage, perfect mechanical cond., good tires. See at 875 Myrtle St., N. E.

OLDS "6" 1935 coach, clean, $295. 314 Peachtree, N. E. WA. 5151.

OLDSMOBILE 1940 4-door sedan, fully equipped, excellent tires. JA. 8910.

OLDS "6" 1939, $595. 1-3 down. Greenway, 340 Spring St.

OLDS 1939 2-door sedan, $695, terms. Mitchell Motors, MA. 2280.

PACKARD "120" 1937, 5 nice tires, $495. 1-3 down. Greenway, 340 Spring.

PLYMOUTH 1935 4-door sedan, clean interior, good paint, good tires, good motor, $195. $70 cash, balance in 12 months. Mitchell Motors, MA. 2280.

PLYMOUTH, 1937 d. l. coupe, rumble seat, original black finish, perfect set of tires, mechanically A-1. WA. 9664.

PLYMOUTH CARS; all models. Wagstaff Motor Co., 52 North Ave. AT. 2753.

PLYMOUTH '35 D. L. 2-dr. Special today, $195. Terms. 333 W. P'tree. WA. 4036.

PLYMOUTH '37, 2-door, $395. 1-3 down. Greenway, 340 Spring St.

PONTIAC—1940 convertible coupe, 4 new tires, A-1 condition. Radio, heater, fog lights. BE. 1153-J.

PONTIAC '37 4-door sedan; radio, heater, good tires. Sacrifice. 1895 P'tree Rd.

WE buy and sell used cars. See us. Harry Sommers, Inc., 375 Peachtree. HE. 2831.

1941 DE LUXE Champion Studebaker; radio, heater, good prewar tires; excellent cond.; must sell. Owner, VE. 9942.

USED cars, all makes, $2.50 weekly; no finance charge. We handle our own paper. 270 Edgewood Ave.

EVERY Monday Downtown Atlanta Auto Auction. 541 Spring St., N. W.

9-PASSENGER Station Wagon, '35 model Chevrolet, $350.
FULTON AUTO EXCHANGE.
190 Edgewood Ave. MA. 2134.

3 1931 MODEL A COACHES.
USED CAR EXCHANGE.
263 Marietta St., N. W. WA. 4096.

Auto Trucks for Sale 141

TRUCKS.
'39 CHEVROLET 1½-ton Chassis and Cab.
2 '36 Chevrolet 1½-ton Chassis and Cabs. International 1½-ton Dump.
"The Old Reliable"
JOHN SMITH CO.
530-40 W. Peachtree. HE. 0300.

1941 FORD C. O. E. 1½ tons, long wheelbase, 2-speed axle, with new 34x7 10-ply tires. A low mileage truck.
P-G SALES & SERVICE
or Call MA. 5187
25 Simpson, bet. Spring & W. P'tree.

1931 FORD pickup truck, good cab and body. Recond. motor throughout, brakes relined, good tires. Mitchell Motors, MA. 2280.

3 1935 DODGE 1½-tons; good motors, good tires.
FULTON AUTO EXCHANGE
190 Edgewood Ave. MA. 2134

'32 FORD "B" pickup, stake body, A-1 cond. Sac. Owner, 333 W. P'tree. WA. 4036.

Auto Trucks for Rent 142

TRUCK SERVICE
WE SUPPLY trucks for any purpose—all in first-class mechanical condition. Reasonable rates—Call WA. 3328.
BELLE ISLE
U-DRIVE-IT SERVICE
20 Houston St., N. E.

HERTZ Truck Lease Service — Latest model trucks. Adequate ins. 40 Auburn Ave. WA. 8060. 80 Cain, N. E. WA. 4590.

Wanted—Used Trucks 147

WANTED—Clean ½-ton pickup and 1½ tons truck, will pay cash. JA. 5868.

Garages and Service 150

WE SERVICE ALL MAKES
TRUCKS AND PASSENGER CARS
DOWNTOWN CHEVROLET CO.
329 Whitehall St. at Forsyth. MAin 5000.

Trailers 157

1936 PLYMOUTH de luxe 2-door, perfect condition, radio, almost new tires. Also 1939 Trotman house trailer, completely equipped. Accommodates 4, has a brand-new 4-cubic-ft. G. M. Frigidaire, will sell at an attractive price, on terms. Ready to go. Owner. 333 W. P'tree. WA. 4036.

NATIONAL LIBERTY DIST recond. used trailers, parking, modern convs., rentals. H. & H. Trailer Sales, Fair Oaks Trailer Park, U. S. 41, Marietta, Ga.

PLENTY of good used trailers, all makes, sizes. Atlanta Trailer Mart, 370 W. Peachtree. WA. 9135-6.

TRAILER REPAIRS—Paint, rebuild, remodel. Pts. Atl. Trailer Mart, WA. 9135.

HOUSE trailers, new, used. Terms. Burns Trailer Mart, Ivy and Baker Sts.

25-FT. Stream Lite trailer, 1942 model. For sale cheap. DE. 1504.

Wanted—Trailers 158

TOP CASH for house trailers. Burns Trailer Mart, Ivy at Baker St.

CASH FOR YOUR TRAILER.
ATLANTA TRAILER MART. WA. 9135.

Wanted—Automobiles 159

TOP CASH DOLLARS
FOR GOOD CLEAN CARS
TOM MITCHELL
JAMESON MOTORS, 367 SPRING ST N. W., OR CALL JA. 5035.

WANTED—JUNK AUTOS
HIGHEST PRICES; DEFENSE PURPOSES. JA. 1770

WILL PAY up to $1,400 for your 1941 Buick sedan or coupe. Wilbur Davis, CH. 1388 or JA. 5661.

WANTED to buy at once from individual, low mileage '41 Buick, Olds or Pontiac, WA. 6558, 7 to 9 evenings only.

PAY CASH FROM OWNER FOR GOOD CAR, ANY MODEL. WA. 5151.

I WANT to buy a good 5-passenger car from owner today. JA. 2557, Mr. Key.

PRI. person will pay cash for '41 or '42 light pass. car. AT. 3079.

CASH FOR YOUR CAR OR TRUCK. WADE MOTORS, 400 SPRING, N. W.

WANTED—CLEAN LIGHTWEIGHT CAR FROM INDIV. PATTERSON, JA. 7781.

WANT '41 CADILLAC SEDAN or sedanette. Will pay $2,000 or more. CH. 7039.

ATLANTA AUTO AUCTION
Every Monday—541 Spring St., N. W.

PAY CASH to owner for late model car in good shape. 259 P'tree, JA. 2621.

WANTED FROM PRIVATE OWNER, GOOD CAR, ANY MODEL. JA. 8126.

1941 PLYMOUTH Special De Luxe 9-Passenger Station Wagon; 2 new 7.00x16 and 3 good prewar 6.00x16 tires. Mechanically perfect, good heater, body good and tight. Will trade and give terms on balance. $1,495.
CLYDE OWEN
29 W. Peachtree Place. JA. 3177

1941 Oldsmobile '78'
Club Sedan; beautiful light blue finish, red wheels, brand-new prewar U. S. tires, radio, perfect throughout. One owner.
MITCHELL MOTORS
352 W. Peachtree St. MA. 2280

1942 Studebaker
Champion 4-Door Sedan; radio, heater; unusually good tires, low mileage.
BOOMERSHINE'S
425 Spring St. JA. 1921

'41 Plymouth Spe. D. L. 2-Door
'41 Ford Super D. L. Coupe
'41 Chevrolet Mstr. D. L. Sedan
'41 Ford De Luxe 2-Door
'41 Chevrolet Spe. D. L. Club Cpe.
'41 Ford Super De Luxe 2-Door
'41 Olds "78" Sedanette
'41 Dodge Custom Sedan
'40 Dodge De Luxe Sedan
'40 Chevrolet Spe. D. L. 2-Door
'40 Ford De Luxe 2-Door
'40 Pontiac De Luxe "8" Sedan
'40 Dodge De Luxe 2-Door
'40 Dodge De Luxe Club Coupe
'40 Buick Special 2-Door
'40 Oldsmobile "98" Torpedo Sed.
'40 Plymouth Spe. D. L. 2-Door
'39 Dodge De Luxe Sedan
'39 Pontiac De Luxe 2-Door
'39 Olds "6" Sedan
'39 Dodge Special Sedan
'39 Chevrolet Mstr. D. L. 2-Door
'39 Ford De Luxe Sedan
'39 Plymouth De Luxe 2-Door
'39 Ford Standard 2-Door
VICTORY MOTORS, INC.
DODGE and PLYMOUTH
352 Spring St. WA. 5527
17 North Ave. VE. 6661

Wanted—Automobiles 159

I Want Clean, Low Mileage Cars
NO JALOPIES
I WILL pay the following prices for the class cars I want:
'41 Buicks, Olds, Pontiacs, up to $1400
'40 Models up to $1,000
'39 Models up to $850
OTHER makes in proportion. Drive it by
GREENWAY'S
340 Spring St.
If Your Car Is in Storage Call JA. 5868.

WE PAY
BEST CASH PRICES
FOR USED CARS
CAMPBELL'S
75 CAIN, N. E. WA. 4684

BUY YOUR EQUITY, PAY OFF BALANCE, GIVE YOU ADVANTAGE OF DISCOUNT. ANY MAKE CLEAN CAR.
JNO. S. FLORENCE
27 Baker, N. W. JA. 2187.

CASH FOR LATE MODEL 5-passenger Chevrolets, Fords, Plymouths, Olds and Buicks with 5 good tires. Capital Auto Co., opposite Biltmore. HE. 1300.

LOW OVERHEAD
ENABLES me to give $50 to $100 more cash for your car. Come to 263 Spring St. or call WA. 6479.

AB is looking for clean cars with good tires; '30s through '40.
GA. AUTO MART
270 S. Forsyth (Under Tent) WA. 9378

CASH for your automobile if it's clean and has good tires.
HALL MOTORS.
231 Spring St. WA. 2263

CASH FOR USED CARS.
ERNEST G BEAUDRY, INC.
233 Spring St., N. W. WA. 3297.

CASH FOR YOUR CAR
HIX GREEN BUICK CO.
549 W. PEACHTREE ST. VE. 6360.

WOULD like to buy clean, late model car. 2 dr. or 4 dr. sedan. George Tyson, JA. 2557.

CASH for any model car from owner. Austin Abbott, 333 W. P'tree, WA. 4036.

Aeroplanes 160

AERONCA 65 H. P. licensed, ready to fly. HE. 0135-W after 7 p. m.

Tires Repaired 175

QUALITY RECAPPING
AND TIRE REPAIRING
For Quick Service Call Prior Tire Co., WA. 8866. P'tree & Pine Sts.

BROOKS-SHATTERLY CO.
Expert Recapping & Repairing
50 HOUSTON ST., N. E. MA. 2231

Expert Tire Repairing—Brake Service
FIRESTONE STORES
Spring & Baker Sts. WA. 8628

1941 CHEVROLET
Special De Luxe 4-Door Sedan; original green finish like new, new pre-war tires, seat covers, low mileage. Just like a new car.
MITCHELL MOTORS
352 W. Peachtree St. MA. 2280

CADILLACS
'41 Cadillac "61" Sedan
'41 Cadillac "61" Sedan
'41 Cadillac "61" Sedanette
'41 Cadillac "62" Club Coupe; 6,234 actual miles
'41 Cadillac "61" Sedan
'41 Cadillac "62" Club Coupe
'40 Cadillac "62" Sedan
'39 Cadillac "60" Special Sedan
R. S. EVANS
JA. 5661. JA. 2422
229-241 SPRING ST., N. W.

$25 WAR BOND FREE
With Every Car Sold
'38 Ford De L. Fordor $445
'39 Dodge De L. 2-Door $695
'37 Pontiac De L. 4-Dr. $595
'40 Chev. Mst. D. L. 2-D. $835
OPEN EVENINGS
PIEDMONT MOTORS
285 Spring St., N. W. WA. 8998
Buy More Bonds in 1944.

FREE
$25 WAR BOND
With Each Car Sold
'41 Ford D. L. 2-Door
'41 Ford Sup. D. L. Club Cpe.
'41 Ford De Luxe Coupe
'41 Pontiac "6" Club Coupe
'41 Buick Super 6-Pass. Cpe.
'41 Chev. Spec. D. L. 4-Dr.
'41 Chev. Spec. D. L. 2-Dr.
'41 Nash 4-Door Sedan
'41 Studebaker Comm. 4-Dr.
'40 Ford D. L. Sta. Wagon
'40 Chev. Spe. D. L. Sta. Wag.
About 50 Older Models
Open Evenings
FROST MOTOR CO.
YOUR FORD DEALER
450 Peachtree St. WA. 9076
Buy More Bonds in 1944

CASH FOR YOUR CAR
WE NEED
Used Cars At Once
FOR WAR WORKERS
Victory Motors
Dodge—Plymouth
Distributors
352 Spring St. WA. 5527

READY CASH
FOR USED CARS
And an Optional Order for First New Cars When Production Is Resumed.
FRANK GRAHAM CO.
600 W. PEACHTREE. AT. 1913

BEST CASH PRICE FOR YOUR CAR
FROST MOTOR CO.
450 Peachtree St. WA. 9076

USED CARS
Wanted for War Workers—Cash Waiting
See Harry W. Miley
PIEDMONT MOTORS
285 Spring St. WA. 8998

EVERY DAY
R. S. EVANS
BUYS—SELLS
MORE AUTOMOBILES
THAN ANY DEALER
IN THE U. S. A.

MAY'S Cut Rate DRUG STORE
112 WHITEHALL ST.
(Next to Stachi's)

LARGE SIZE OCTAGON SOAP 5 FOR 17c
10c Lifebuoy SOAP 3 FOR 17c
25c PINE TAR COUGH SYRUP 12c
50c DETOXAL TOOTH PASTE 24c
BOBBY PINS CARD 18 10c
$1.25 SIMILAC BABY FOOD 69c
$1.00 HINDS LOTION 59c
$1.00 Ironized YEAST TABLETS 51c

"RAZOR BLADES"
Durham Duplex Type 23c
Schick 20's 69c
Probak Jr. 4's .... 2 for 15c
Auto Type 5's .... 2 for 25c

75c DOAN'S PILLS 37c
Pure Imported OLIVE OIL PT. 98c
50c Cocoanut OIL SHAMPOO 23c
POUND Epsom Salts 6c
100 Saccharin Tablets ½ or 1 Grain 11c
25c Gillette SHAVE CREAM 11c

FOUNTAIN SYRINGE And Hot Water Bottle Combination WITH ALL PARTS 98c
100 VITAMIN B Complex Caps HIGH POTENCY FOR ENERGY $1.79
100 A, B, D, C, E, G With Liver and Iron Capsules $1.98
100 Squibb's A, B, D, G CAPSULES $1.79
Special Children's VITAMINS ONE TINY SWEET Capsule Daily Supplies All Needed Vitamins $1.69 60-DAY SUPPLY
100 Calcium Pantothenate Tablets THE ANTI-GRAY VITAMIN $1.98
100 VITAMIN A Capsules 25,000 Units $1.98

NO LOWER PRICES
35c VICKS SALVE, 27c
12 Sanitary Napkins, 12c
35c GROVE'S Cold Tablets 27c
60c MURINE Eye Drops 49c
ATOMIZERS 74c
$1.25 S.S.S. TONIC, 99c
75c HEMO Vitamin Drink 59c
$1.00 Menthomulsion, 89c
50c IPANA Tooth Paste 39c
50c Listerine Tooth Powder 33c
Good Hair Brushes, 49c
25c EX-LAX 19c
Rubber Gloves, pr., 49c

PRESCRIPTIONS
LET MAY'S FILL YOUR DOCTOR'S ORDERS. MOST REASONABLE PRICES.

Quantity Rights Reserved — 10% Tax Added To Taxable Items

Father, 2 Sons Jap Prisoners

Mrs. Thomas N. Powell, of Macon, Ga., formerly of the Philippines, whose husband and two sons are prisoners of the Japanese government, has been doing her part in the war effort by working in the Naval Ordnance plant in Macon.

The husband, Lieutenant Colonel T. N. Powell, and the oldest son, Major T. N. Powell Jr., are in the Philippine Military Prison Camp No. 2, and Lieutenant Robert P. Powell, the other son, is in the Zensuji Prison Camp on the Island of Shikoku.

Colonel Powell, a reserve officer and graduate of the University of Georgia, went to the Philippines in 1912, and began practicing law in Iloilo, on the Island of Panay. Three years later Mrs. Powell, the boys and her daughter, Ruth, joined Colonel Powell.

The boys returned to the States and attended Riverside Military Academy in Gainesville. Upon graduation Major T. N. Powell attended Auburn University, where he received his degree in 1938. Lieutenant Robert Powell was graduated from the Missouri School of Mines in 1939. Both entered the Army following graduation.

In 1940 Mrs. Powell returned to this country to visit Ruth, who had just graduated from Washington Seminary and was enrolling in Wesleyan, and with the beginning of the war was unable to return.

During the past three years Mrs. Powell has not heard directly from her husband or oldest son, interned in the Philippines, but she has received cards from the Japanese government saying they are alive and in good health.

A shortwave broadcast received in this country on January 6 contained a recording made by Lieutenant Robert Powell which asked all listeners to contact his mother and tell her he is all right. He also mentioned the names of Lieutenant Warren C. Baggett, husband of Mrs. Billie D. Baggett, 125 Clermont avenue, East Point, Ga., and other Georgians who are in the Zensuji camp with him.

Ration Boost 'Ordered' For Workers in Poland

NEW YORK, Jan. 13.—(AP)—The Berlin radio, in a broadcast directed to Nazi forces in Norway, said today that an immediate increase in rations had been ordered for workers in armament factories and other vital industries in Poland.

The broadcast, reported by U. S. government monitors, said that "Normal consumers will receive 90 per cent more bread and flour, 100 per cent more nutritive constituents, 50 per cent more sugar and 106 per cent more jam."

No reason for the increased rations was given.

Change to a better used car. Many are offered daily in Constitution Want Ads.

"...flour, lard and of course Blue Ridge"

BLUE RIDGE COFFEE
"TOPS IN TASTE"

READY to SERVE with VICTORY

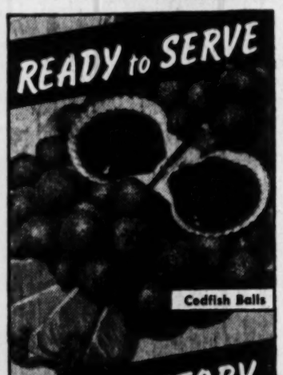

The government has rationed tin and that's why you cannot now enjoy Gorton's Ready-to-Fry Cod Fish Cakes. But with the coming of Victory will come the day when you can again serve this popular product to help you keep a good American table.

FREE If you have fish of any kind you'll find our booklet of 134 deep sea recipes helpful. Free with label of any Gorton product. If you can't send one, mail name of grocer where you tried to buy Gorton's. Send to Gorton-Pew Fisheries, Gloucester, Mass.

Gorton's Ready-to-Fry Cod Fish Cakes

Buy Bonds — Save Fat

America's Homework for '44

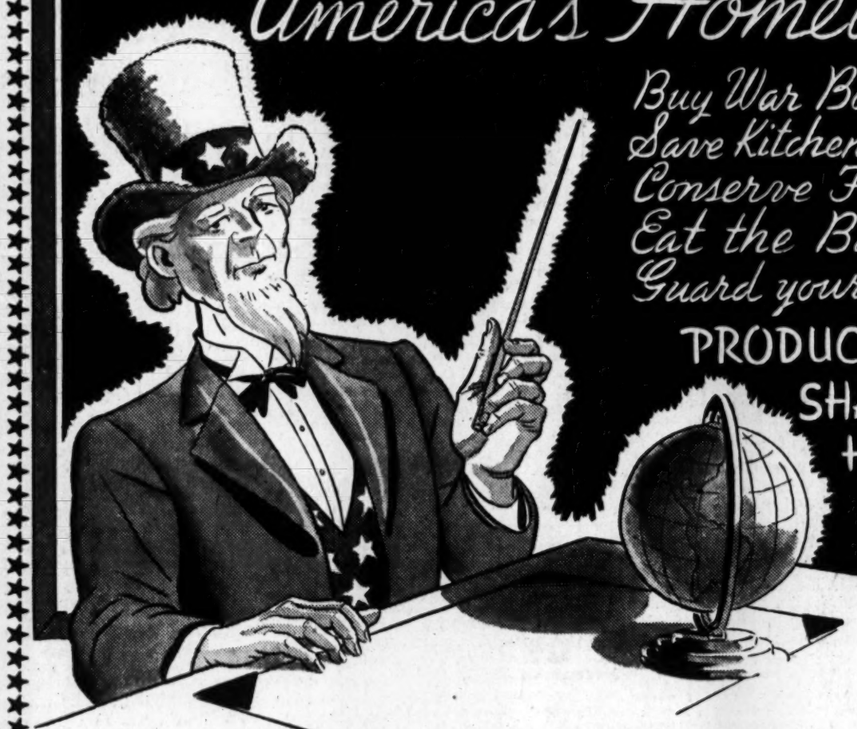

Buy War Bonds and Stamps
Save Kitchen Fats and Waste Paper
Conserve Food and Fuel
Eat the Basic 7 every day
Guard your health-work regularly
PRODUCE - CONSERVE
SHARE - PLAY SQUARE
HELP WIN THE WAR

Buy More 'n' More in '44
WAR BONDS AND STAMPS

BIG STAR Super MARKETS and LITTLE STAR STORES

Dates With Uncle Sam
Brown Stamps R-S-T Good thru Jan. 29
Green Stamps D-E-F Good thru Jan. 20; G-H-J Good thru Feb. 20
Sugar Stamp No. 29—Book 4 Good thru Jan. 15

Enjoy the Best
Drink a cup of any brand of coffee you've been using; then drink a cup of DOUBLE-FRESH GOLD LABEL COFFEE. Compare the taste and the satisfying goodness. Just like thousands of housewives, you'll decide to "Enjoy the Best" with—
Double-Fresh GOLD LABEL COFFEE 2 1-Lb. Bags 49c

CUT BEANS STANDARD No. 2 Can 11c
CANE SYRUP PURE GEORGIA No. 5 Can 54c
PANCAKE FLOUR HIGH MARK 20-Oz. Pkg. 7c
SPAGHETTI OR MACARONI Holsum 6-Oz. Pkg. 4c
MARMALADE MOTT'S CITRUS 2-Lb. Jar 32c

WHITE REX MEAL 5-Lb. Pkg. 25c ★ 10-Lb. Pkg. 48c

Triple-Fresh PULLMAN BREAD 2 20-Oz. Loaves 19c

STANDARD RED RIPE TOMATOES (13) No. 2 Can 11c

U. S. No. 1 White Potatoes 10 Lbs. (Kraft Bag) 37c
PORTO-RICAN YAMS Kiln Dried 2 Lbs. 15c
FLORIDA ORANGES All Sizes 5 Lbs. 29c
TANGERINES All Sizes Florida Thin Skin 5 Lbs. 35c
Florida Well-Bleached CELERY Med. Stalk 10c Lge. Stalk 14c
SNOWBALL CAULIFLOWER Florida Lb. 10c
FRESH TEXAS BROCCOLI Lb. 15c
GREEN BELL PEPPER FANCY Lb. 20c
RUTABAGAS Medium Size Canadian 3 Lbs. 10c
YORK COOKING APPLES Imperial 2 Lbs 19c
FRESH FLA. GRAPEFRUIT 2 for 13c
CABBAGE Green Hard Head Lb. 5c

Tellam's HIGH GRADE PEANUT BUTTER 1-Lb. Jar 25c

Florida Gold Natural GRAPEFRUIT JUICE No. 2 Can 12c

(6) MARGARINE NUCOA .. 1-Lb. Ctn. 25c
(1) DEVILED HAM LIBBY'S .. No. ¼ Can 14c
(4) STOKELY'S TOMATO JUICE .... No. 2 Can 10c
(15) NEWPORT 3-SIEVE PEAS .... No. 2 Can 11c
(12) STOKELY'S TASTY KING PEAS .... No. 303 Can 14c
(3) LIDO CLUB SPAGHETTI DINNER .. 14-Oz. Pkg. 18c
(16) STANDARD PINK SALMON . 1-Lb. Can 22c
(4) SMALL SIZE EVAPORATED PRUNES .. 1-Lb. Cello 12c
(5) SHORTENING JEWEL ... 1-Lb. Ctn. 19c
(6) PHILLIP'S TOMATO JUICE .... 47-Oz. Can 26c

BAMA Grape Jam (8) 1-Lb. Jar 20c

XYZ FINE QUALITY SALAD DRESSING . Pint Jar 20c

WHEATENA 22-Oz. Pkg. 22c
GA. MAID SWEET MIXED PICKLES .. 8-Oz. Jar 9c
BREAKFAST OF CHAMPIONS WHEATIES 8-Oz. Pkg. 11c
SUNSHINE HI-HO CRACKERS 1-Lb. Pkg. 23c
MOTT'S APPLE JUICE .... Qt. Bot. 21c
GERBER PRE-COOKED CEREAL .. 8-Oz. Pkg. 12c
HOUSEHOLD CLEANER ZERO .... Qt. Bot. 15c
CLEANSER SUNBRITE 13-Oz. Pkg. 5c
TRIPLE-FRESH OUR PRIDE BREAD . 2 1-Lb. Loaves 15c
CIRCUS SELF-RISING FLOUR ... 10-Lb. Bag 52c
CIRCUS SELF-RISING FLOUR . 25-Lb. Bag $1.21
GERBER'S OATMEAL . 8-Oz. Pkg. 12c
KITCHEN KLENZER . 13-Oz. Pkg. 6c
RED DIAMOND MATCHES 3 Boxes 11c
CLEANS AND BLEACHES CLOROX .. Qt. Bot. 19c

GAUZE TOILET TISSUE 3 Rolls 13c
SWEETHEART SOAP 2 Bars 13c

GRADE "A" BEEF
(7) ROAST CHUCK Blade or Arm Lb. 25c
(7) BEEF RIB ROAST 7-Inch Cut Lb. 32c
(4) BEEF STEW RIB OR BRISKET Lb. 19c
(5) BONELESS STEW BRISKET Lb. 32c
(6) GROUND BEEF SELECTED Lb. 27c
(4) PURE PORK SAUSAGE TYPE 2 LB. 33c
(3) SMOKED HAM SHANK END LB. 31c
(2) PORK ROAST FRESH PICNIC LB. 28c
(3) PORK CHOPS END CUT LB. 29c
(2) SMOKED PICNICS WHOLE OR BUTT END LB. 29c
(4) GRADE 'A' BACON PLATTER STYLE LB. 39c

Fresh Table-Dressed HENS Lb. 49c
Fresh Table-Dressed FRYERS Lb. 55c

40 Fathom PERCH FILLETS Lb. 39c
40 Fathom COD FILLETS Lb. 43c

Double-Fresh COFFEE — Colonial Stores Incorporated — Triple-Fresh BREAD